Brunswick Echoes

1957

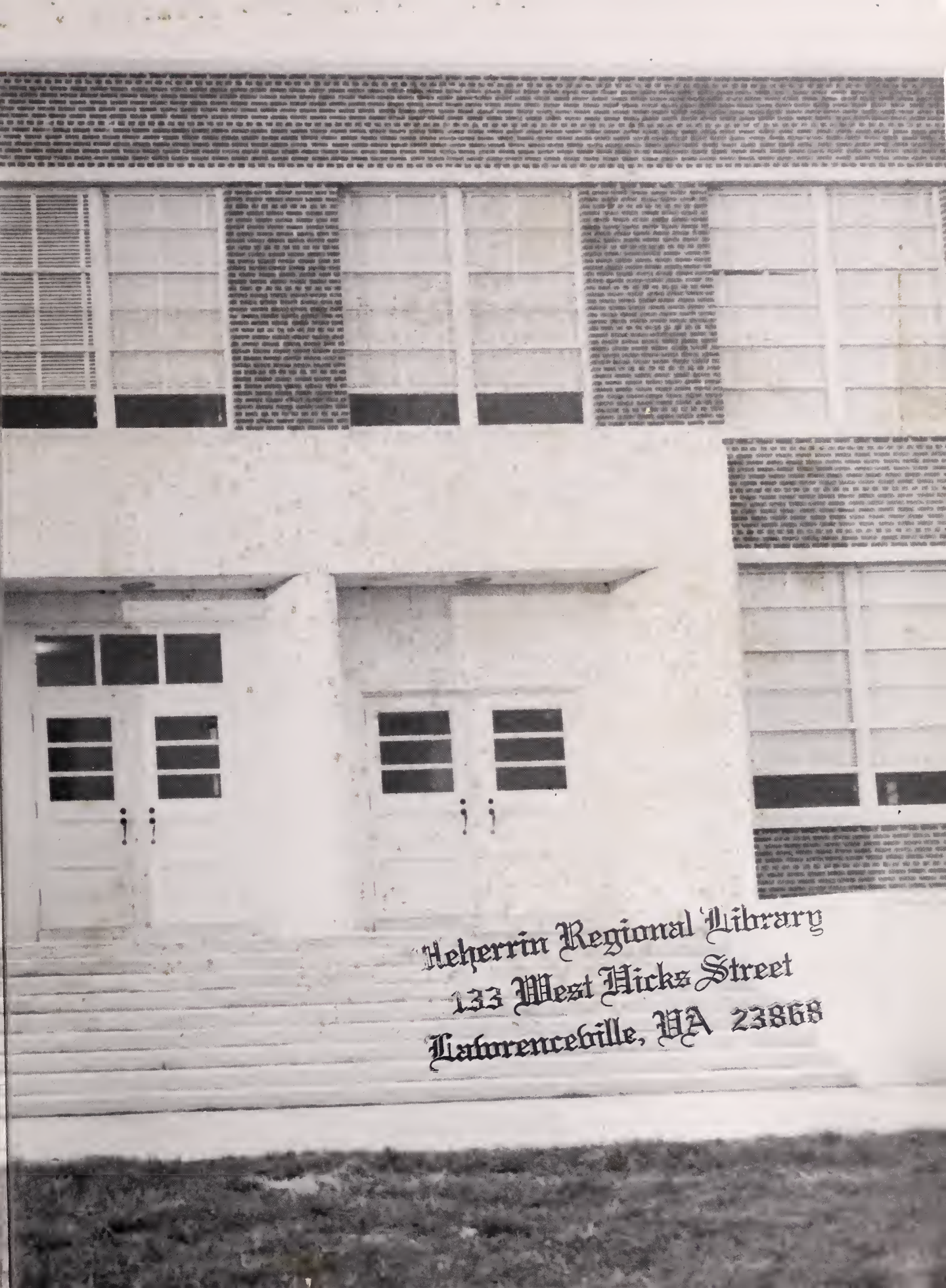

Meherrin Regional Library
133 West Hicks Street
Lawrenceville, VA 23868

Digitized by the Internet Archive
in 2017 with funding from
LYRASIS and LYRASIS Members

https://archive.org/details/echoes1957brun

B
R
373.755575
B
395 School
07665

Brunswick Echoes

BRUNSWICK HIGH SCHOOL

Lawrenceville, Virginia

FOREWORD

Presented here are many glimpses of our happy days in Brunswick High School. When we have gone from school life into life's school, we shall treasure the ECHOES of these good days as they come back to us throughout the years of our lives. We have endeavored to capture for you highlights of this school year that are of lasting worth.

We, the staff, wish to express our appreciation to any and all who have in any way aided us in the production of this volume.

The Staff

DEDICATION

MR. THOMAS RAWL WITTEN

Understanding at its best!
Helpfulness unlimited!
Patience in the superlative!
Loved and respected by all!

Mr. Thomas Rawl Witten fulfills our every definition of a Virginia Gentleman at the highest level of the phrase.

It is with pleasure and pride that we dedicate this, the 1957 issue, of Brunswick Echoes, to him, our teacher and our friend.

The Staff

ADMINISTRATION

Mr. B. Frank Walton
Superintendent

Mr. R. Jefferson Jones
Principal

Mrs. Rachel E. Wright
Secretary to Principal

Mr. William Y. Manson
Assistant Principal

Mr. Thomas R. Witten
Assistant Principal
D. O. Coordinator

ANNUAL STAFF

Martha Rogers
Editor-in-chief

Beverley Barkley
Assistant Editor

Mrs. Lawrence Elmore
Sponsor

Warren Matthews
Business Manager

Terry Clary
Assistant Business Manager

James Peebles
Senior Editor

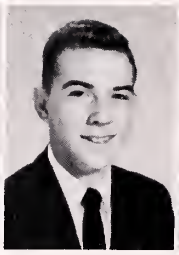

Watson Lafoon
Circulation Manager

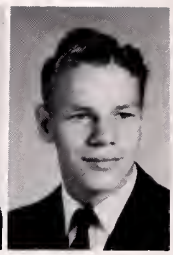

David Blevins
Ass't Circulation Manager

Sylvia DeLancy
Art Editor

Peggy Foster
Assistant Art Editor
Typist

Daryl Hancock
Snapshot Editor

Becky King
Snapshot Editor

Connie Abernathy
Typist

Jean Browder
Typist

Barbara Cannon
Typist

FACULTY

Mr. Loyd V. Bell, Jr.
The Sciences
Cornell University
North Carolina State College

Mr. H. A. Glenn
Vocational Agriculture
Hampden - Sydney
V. P. I.
University of Toulouse of France

Mrs. Mary R. Jones
Commercial
East Carolina College
Senior Sponsor

Mrs. Isla C. Elmore
English - Math
William and Mary
University of Virginia
University of North Carolina
Seniors

Mrs. Frances E. Griffith
Home Economics
Madison College
Junior Sponsor

Miss Nancye Lashley
Math
Randolph-Macon Woman's College
Freshmen

Mrs. Mary Flinn
English - Latin
Longwood College
University of North Carolina
Freshmen

Mrs. Gilberta S. Hubbard
Librarian
Mary Washington
Longwood College
Virginia Intermont

Mrs. Darnell Long
Math - English
Longwood College
Senior Sponsor

Mrs. Louise M. Ford
Home Economics - General Science
Madison College
University of Richmond
University of Tennessee
Eighth Grade

Mrs. Doris Johnson
Math
Mary Washington College
Freshmen

Mr. Walter Lotspeich
Metal Shop
University of Florida
University of Miami

FACULTY

Mr. Newton C. Moenhout
Bond
Fredonio State Teocher's College

Mr. Williom Y. Manson
English
Randolph-Mocon
University of Richmond
University of Virginio
Girls' Basketboll Cooch

Mr. Jomes T. Mills, Jr
Coach
Physical Educarion
Rondolph-Macon Men's College

Mr. Joseph R. Patterson
History
University of Richmond
Juniors

Mrs. Frances Ricks
Commerciol
Longwood College
R. P. D.
Juniors

Mrs. Corinne B. Sosser
English - Art
Spanish
University of Texos
Boylor University
University of Modrid, Spoin
Sophomores

Mr. J. J. Sosser
Mechonicol Drowing
Industriol Arts
Texos A. ond M.

Mr. G. R. Skinner
Vocotionol Agriculture
Ohio University
V. P. I.

Mrs. Morgaret G. Smithson
Biology - Moth
Greensboro College
Pennsylvonio School of Sociai Works

Mrs. Virginia B. Vaughan
History - English
Longwood College
Sophomores

Miss Orline White
Heolth and Physicol Educotion
Longwood College
Columbio University
Williom ond Mory
Eighth Grade

Mrs. Jessie D. Witten
History
Williom ond Mary
Smithdeol - Massey
Longwood College
University of Virginio
Freshmen

Mr. Thomos R. Witten
D. O. Coordinator
Williom and Mory
University of Richmond
Roonoke College
Smithdeol - Mossey

SENIOR SPONSORS

Mrs. Isla C. Elmore

Mrs. Mary Jones

Mrs. Darnell W. Long

It is with pride that we pay tribute to you, our sponsors. You have encouraged us when we were down and out, challenged us when we lacked that needed ambition, directed us when we tended toward the wrong or unwise. You have ever held for us the goal of highest ideals. We shall ever remember you with sincere love and true affection.

SENIOR CLASS OFFICERS

President
Agnes Hale Samford

Vice President
James Emory Peebles

Secretary
Becky King

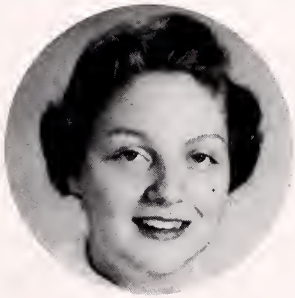

Treasurer
Martha Carole Rogers

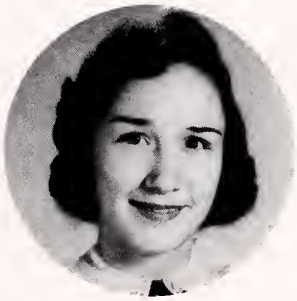

Reporter
Beverley Barkley

Our class officers have represented us in many capacities and have always done a good job. Many times you have gone to bat for us when we were going our carefree way, little thinking about the work that had to be done. However deep down in our hearts we do appreciate your every effort in our behalf. We love you, Class Officers.

The Staff

SENIORS

CONNIE MARIE ABERNATHY
Alberta, Virginia
Class Reporter 1,2; Vice-President of Library Club 2; President of class 2; Glee Club 1,2, Vice-President 2; F. H. A. 2,3, Secretary 3; S. C. A. Treasurer 2; Tri-Hi-Y 3,4, Reporter 4; Band 2,3,4; Bow-Wow Staff 4; Annual Staff

WARDE RUSSELL ABERNATHY
Dolphin, Virginia
F. F. A. 1,2, Reporter 2; K. V. G. 1,2; Pep Club 1; Band 2,3,4; Hi-Y 3,4, Chaplain 4; Bus Driver 3,4

VENTRICE LEE ADAMS
Alberta, Virginia
F. F. A. 1,2,4; Band 2,3,4; Hi-Y 3,4; Substitute Bus Driver 4; K. V. G. 1,2,4

CHARLES MEREDITH ARRINGTON
Lawrenceville, Virginia
Band 2,3,4; Hi-Y 4

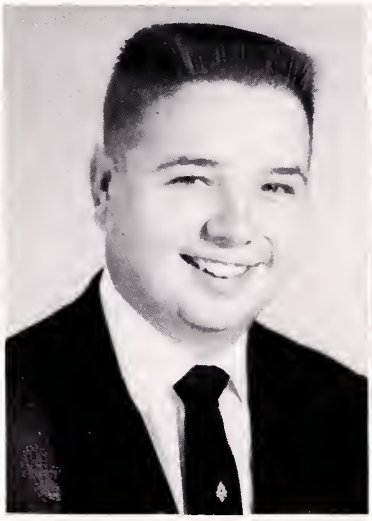

JOHN THOMAS AVERY III
Alberta, Virginia
Band 2,3,4; Hi-Y 4; 4-H 1,2

SHELBY JEAN BAIRD
Alberta, Virginia
President of Class 1; President 4-H Club 1; Glee Club 1,2,3; F. H. A. 2,3,4, Secretary 4; Play Cast 3; Band 3; Softball 1; Basketball 3; Bow-Wow Staff 4

SENIORS

BARBARA JOAN BALTIMORE
Alberta, Virginia
Class Vice-President 1; Glee Club 1; F.H.A. 2; Basketball 2; Bow-Wow News Editor 4; Bow-Wow Art Editor 4

BEVERLEY ELMORE BARKLEY
Lawrenceville, Virginia
Latin Club 1 Secretary, Reporter 2; Pep Club 1; Beta Club 3,4; Cheerleader 3,4; Senior Play Cast; Annual Staff; Class Reporter 4; Salesmanship Award 3; American History Award 3; Valentine Court 2

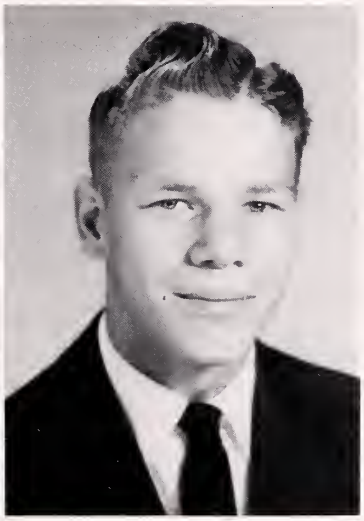

ANN MILLICENT BARRY
Lawrenceville, Virginia
Pep Club 1; Latin Club 1,2; Basketball 2; Cheerleader 4; Senior Play Cast

DAVID EARL BLEVINS
Alberta, Virginia
President Shell Club 1; Band 1,2,3; Choir 1,2,3; Social Dancing 1,2,3; J. V. Football 1; Football 2,3,4; Sectional on all State Band & Orchestra 2,3; Track 2,3; (Set School Record-Discus Throw 123 ft. 3 in.) Bow-Wow Staff 4; Annual Staff; Senior Play Cast

VIVIAN INEZ BREWER
Freeman, Virginia
Library Club 1; F.H.A. 2,4; Monogram Club 4; Basketball 3,4; 4-H Club 1

GERALD WAYNE BRITT
Alberta, Virginia
Baseball 1,2; Beta Club 1,2; 4-H Club 1,2

SENIORS

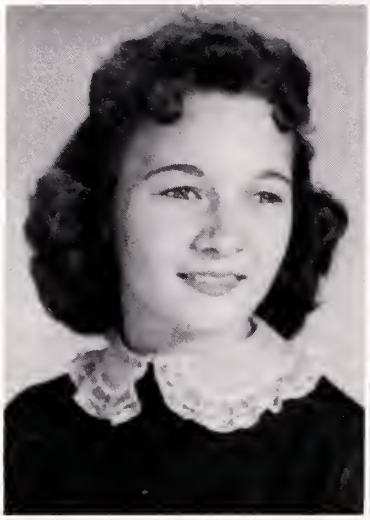

CAROL JEAN BROWDER
Edgerton, Virginia
Library Club 1; F. F. A. Chapter Sweetheart; Pep Club 4; Typist, Annual Staff; Typist, Bow-Wow: Choral Club 4; Senior Play Cast; F. H. A. 1,4

CARROL LEWIS BROWDER
Lawrenceville, Virginia
Pep Club 1,2; Library Club 1,2; Class Reporter 2; Basketball 2; F. H. A. 2,4, Treasurer 4; Tri-Hi-Y 3,4; Bow-Wow Staff, Assistant Editor

WILLIAM LEVI BROWDER
Pep Club 1,2; Band 2,3,4; 4-H Club 1,2,3,4

BARBARA ANN CANNON
Lawrenceville, Virginia
Library Club 1; 4-H Club 1; Pep Club 1,2; Band 2,3,4; Tri-Hi-Y 4; Typist, Annual Staff

KENNETH MALLORY CLARKE
South Brunswick, Virginia
F. F. A. 2,3,4; K. V. G. 2,3,4; Hi-Y 3,4, Treasurer 4

LOUIS GOODWIN CLARKE, JR.
Lawrenceville, Virginia
Class President 1,2; Football 1,2, 3,4, Captain 4; Basketball 2,3,4, Captain 4; Baseball 1,2,3,4; Monogram Club 1,2,3,4; Vice-President 4; Secretary 3; Latin Club 1,2; Bow-Wow Staff 4; Band 2,3,4

SENIORS

JANE DARE CLARY
Gasburg, Virginia
Secretary Class 1; Beta Club 3,4; Tri-Hi-Y 3,4, Secretary 4; Band 1,2, 3,4; Senior Play Committee

SARAH VIRGINIA CLARY
Lawrenceville, Virginia
Beta Club 3,4; Tri-Hi-Y 3,4; Latin Club 2,3; Bow-Wow Staff

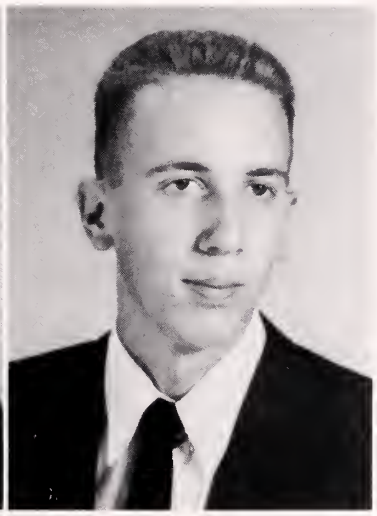

STERLING PEEBLES CLARY
Gasburg, Virginia
Band 2,3; Football 3

TERRENCE RAY CLARY
Ebony, Virginia
Bus Driver (Substitute) 3,4; Hi-Y Club 4; President D. O. Club 4; Annual Staff

EARNEST WILSON CLAY, JR.
Alberta, Virginia
F. F. A. 1,2,4; 4-H Club 1; K. V. G. 1,2,4

KAREN LOUISE CLAY
Alberta, Virginia
Class Reporter 1; Library Club 1, 2; Beta Club 1,2,3,4, Treasurer 4; F. H. A. 2; Glee Club 2; Senior Play Cast

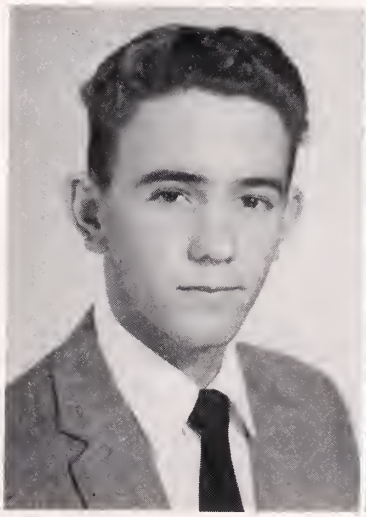

SENIORS

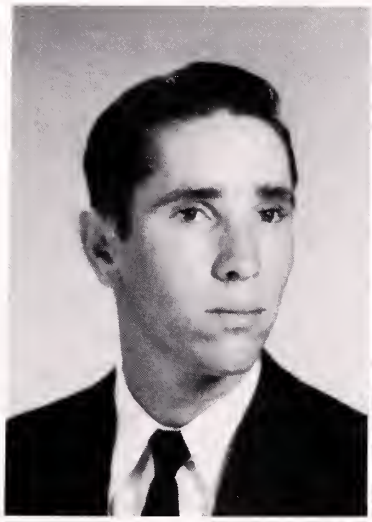

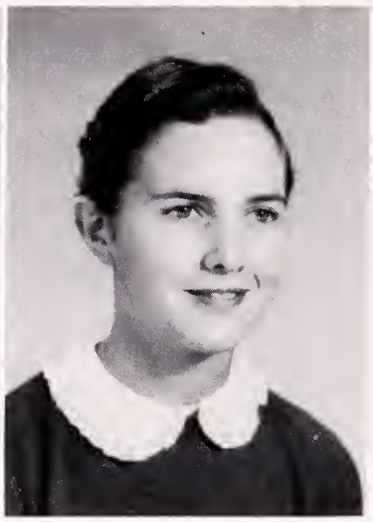

JOHN CLADEN CONNELL
Gasburg Route
Lawrenceville, Virginia
F. F. A. 1,2,3,4; 4-H Club 1; Hi-Y 3,4, Vice-President 4; Bus Driver 4; Football 1,2; Baseball 2

HILDA GRAY CORUM
Warfield, Virginia
Glee Club 2; F. H. A. 2,3; D. O. Club 4

NANCY LOIS CORUM
Warfield, Virginia
Glee Club 1,2; Softball 1,2; F. H. A. 2,3,4; Play Cast 3; Choral Club 1

DENNIS CLAIR DANIEL
Dundas, Virginia
F. F. A. 1,2,3,4; K. V. G. 1,2,3,4, Treasurer 4; Baseball 1,2; Football 3; Hi-Y 4; Bus Driver 1,2,3,4

FREDDIE RICHARD DANIEL
Alberta, Virginia
F. F. A. 1,2,3,4, Secretary 3,4; Band 2,3,4; Baseball 1,2,3,4; Football 3,4; Hi-Y 4; Monogram Club 3,4

WILLARD EVERETTE DANIEL
Danieltown, Virginia
F. F. A. 1,2,3,4, Reporter 4; K.V.G. 1,2,3,4; 4-H Club 1,2; Glee Club 2; Bus Driver 3,4

SENIORS

SYLVIA LOUISE DeLANCEY
Warfield, Virginia
Class Reporter 2; F. H. A. 2; Basketball 2; Latin Club 3,4; Annual Staff

DORIS LEE ELLIOTT
Alberta, Virginia
F. H. A. 1,2,3

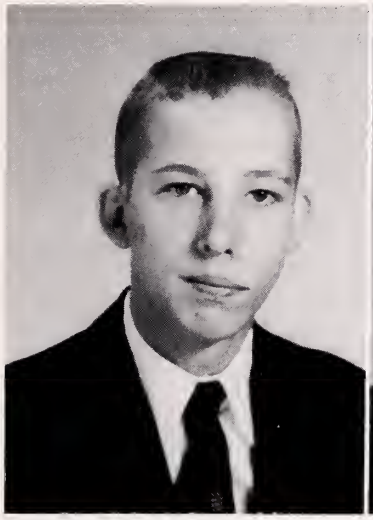

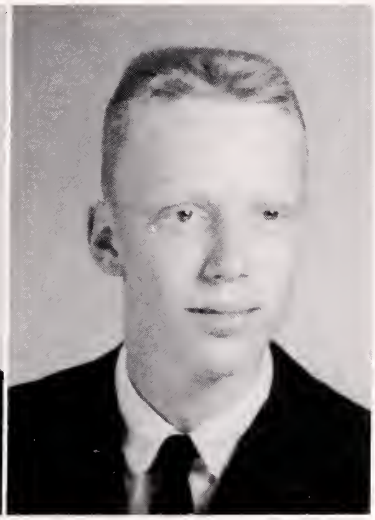

BENNIE WAYNE FALIN
Lawrenceville, Virginia
Beta Club 3,4; Hi-Y 3; Monogram Club 3,4; Football 3,4; Basketball 3,4; Junior Varsity 2; Bow-Wow Staff

ROBERT STURDIVANT FLINN
Alberta, Virginia
Band 2,3,4; Hi-Y 4; Beta Club 4; Bow-Wow Staff

WORTHINGTON HAMILTON FREEMAN
Lawrenceville, Virginia
Pep Club 1,2; Latin Club 1,2; Band 1,2,3,4

PEGGY LaVERNE FOSTER
Rawlings, Virginia
F. H. A. 1,4; Softball 2; Annual Staff; Senior Play Cast; Choral Club 4; Pep Club

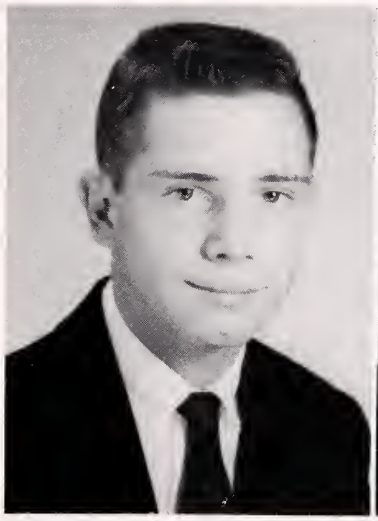

SENIORS

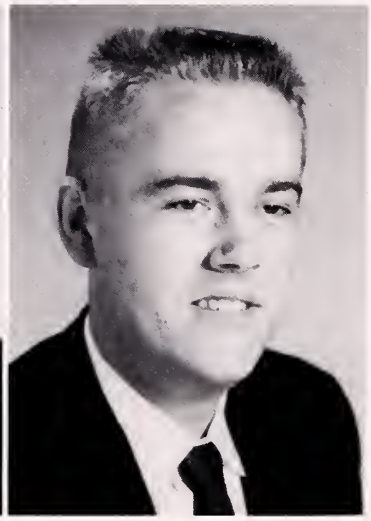

ARNOLD LEWIS HAIZLIP
Alberta, Virginia
K. V. G. 1,2,3,4; Baseball 1,2; Hi-Y 4; F. F. A. 1,2,3,4, Reporter 4

CARL EDWARD HAIZLIP
Lawrenceville, Virginia
Pep Club 2,3

DARYL DELANO HANCOCK
Alberta, Virginia
F.F.A. 1,2, Treasurer 2; K. V. G. 1,2; Basketball 2,3,4; Baseball 1,2, 3,4; Football 3; Band 4; Monogram Club 1,2,3,4; Annual Staff; (Substitute) Bus Driver 4

ROBERT WAYNE HENDRICKS
Lawrenceville, Virginia
Pep Club 1,2,3; Cheerleader 3

EVERETTE CARLTON HONEYCUTT
Alberta, Virginia
Monogram Club 3,4; Football 4

THOMAS EARL HOUSE
Gasburg Route
Lawrenceville, Virginia
F.F.A. 2,3; D. O. 4

SENIORS

CLARY BALLARD HURST
Alberta, Virginia
Monogram Club 2,3,4; F. F. A. 1,2 3,4; Football 3,4; Basketball 2,3,4; Baseball 1,2,3,4; K.V.G. 1,2,3,4; 4-H Club 1,2,3,4

BEVERLY DEAN JONES
Gasburg, Virginia
Tri-Hi-Y 3,4; Beta Club 3,4; 4-H Club 1; Bow-Wow Staff 4, Typist and Feature Editor; Tri-Hi-Y Conference

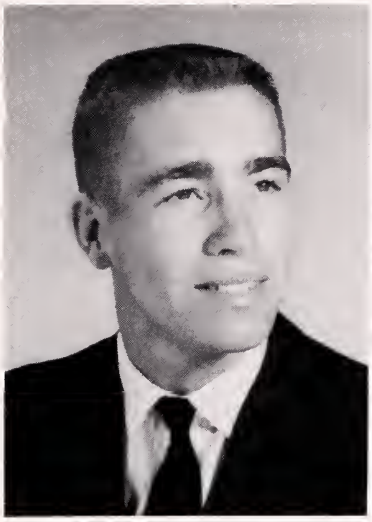

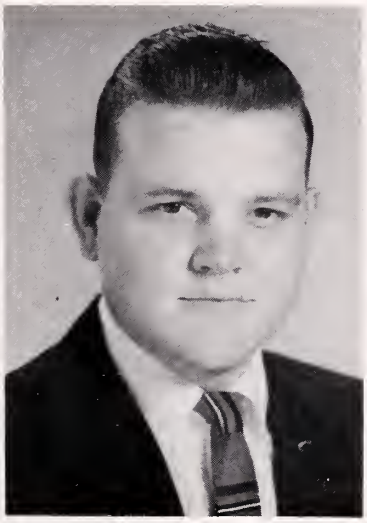

DOROTHY LEA JONES
Blackridge, Virginia
4-H Club 1; F. H. A. 1

JOHN WESLEY JONES
Lawrenceville, Virginia
F. F. A. 1,2,3

LARRY MALLORY JONES
Lawrenceville, Virginia
Band 1,2,3,4; Hi-Y 3,4, President 4; Pep Club 1; M. G. A. Delegate; Hi-Y Delegate to Blue Ridge

CLARA DELL KIDD
Ebony, Virginia
Tri-Hi-Y, Chaplain 4; Beta Club 3,4; Band 3,4; Bow-Wow Editor 4; 4-H Club 1; Member of Homecoming Court 4; Delegate to Beta Convention 3; Delegate to Girls' State 3

SENIORS

INA THOMAS KIDD
Brodnax, Virginia
4-H Club 2, Reporter; Tri-Hi-Y 3,4; Bow-Wow Staff

JEAN AUDREY KING
Brodnax, Virginia
Vice-President 1; Pep Club 1,2; Cheerleader 1,2,4, Captain 4; Latin Club 1,2; Basketball 3; Bow-Wow Staff; Senior Play Cast; Homecoming Court 1,2

NELLIE GREY KING
Ebony, Virginia
F. H. A. 1,2,3; D. O. 4

REBECCA ELLEN KING
Warfield, Virginia
Class Vice-President 2; Glee Club 1,2; F. H. A. 2, Treasurer; Reporter S. C. A. 2; Latin Club 3,4, Treasurer 3; Tri-Hi-Y, President 4; Class Secretary 4; Cheerleader 3; Bow-Wow Staff; Annual Staff; Blue Ridge Assembly

AUSTIN WATSON LAFOON
Dundas, Virginia
F. F. A. 1,2, Sentinel 2; K. V. G. 1, 2; Band 2,3,4; Beta Club 1,2,3,4; Class Vice-President 3; Senior Play Cast; Baseball 3,4; Annual Staff; Delegate to Boys' State

EDWARD DONALD LEWIS
Lawrenceville, Virginia
Football, Manager 3; Basketball Manager 1,2,3,4; Monogram 4,5; Latin Club 3,5; Pep Club 1,2,3

SENIORS

PATTIE LEE LUCY
Dolphin, Virginia
Tri-Hi-Y 3,4; Pep Club 1,2; Latin Club 1,2, Treasurer; Spanish Club 3; 4-H Club 1, Secretary; F. H. A. 4; Bow-Wow Staff

WILLIAM REGINAL LUCY
Dolphin, Virginia
D. O. Club 4, Vice-President

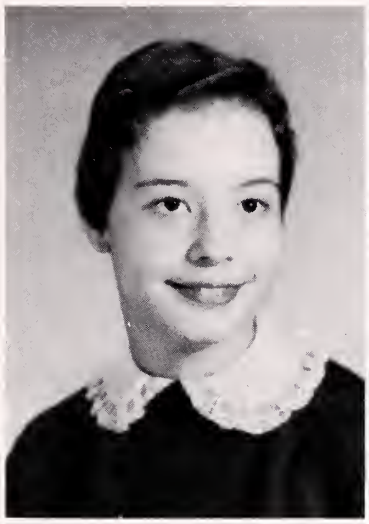

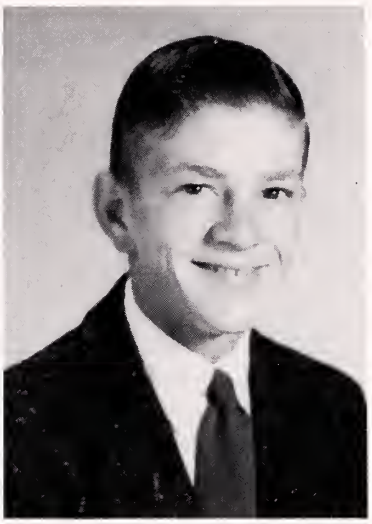

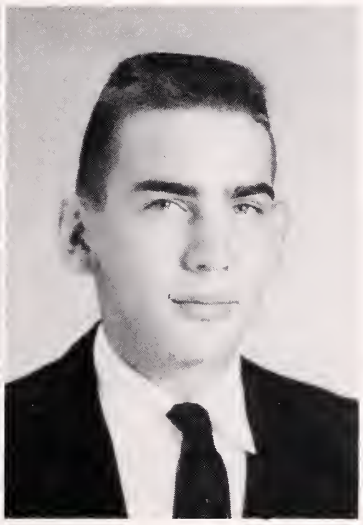

WILLIAM EARL MALONE
Brodnax, Virginia
Football 2,3

EDWARD WARREN MATTHEWS
Lawrenceville, Virginia
Band 1,2,3,4; Hi-Y 4; Reporter 4-H Club 1; Senior Play Cast; Chairman Senior Float Committee; Annual Staff Business Manager

CORNELIA ANN MAYTON
Warfield, Virginia
Glee Club 1,2; 4-H Club 1,2; Basketball 1,2,3; Monogram Club 2,3,4; Softball 1,2,3; F. H. A. 1,2,3

GERALDINE LEE MOORE
Lawrenceville, Virginia
Band 1,2; Beta Club 4; Latin Club 1, 2; Pep Club 1

SENIORS

JULIA JOSEPHINE MOORE
Brodnax, Virginia
Library Club 1; F.H.A. 2; 4-H Club 1

HATTIE LUCY MOORE
Alberta, Virginia
Library Club 1,2, Secretary 2; F.H.A. 2; Glee Club 1,2,4; 4-H Club 1,2

SUSIE JANE MOSELY
Cochran, Virginia
F. H. A. 2,3,4

ESTES NELSON PAGE
Brodnax, Virginia
Monogram Club 4,5; Hi-Y 5; Football 3,4

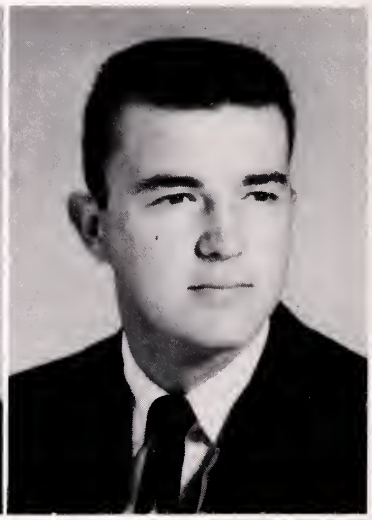

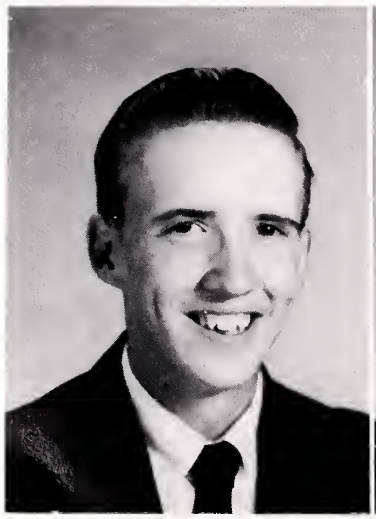

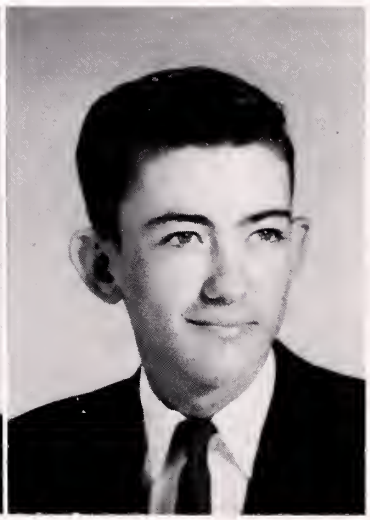

JAMES EMORY PEEBLES
Alberta, Virginia
F.F.A. 1; Beta Club 1,2,3,4, President 4; Latin Club 3,4; Vice President 4; Basketball 3,4; Baseball 2,3; Monogram Club 4; Annual Staff; Bus Driver 4; Marshall 2; Hi-Y 4; Delegate to Boys' State

CARLTON CLARKE PHILLIPS
Triplet, Virginia
F.F.A. 1,2; D. O. 4

SENIORS

MINNIE MAXINE PHILLIPS
Lawrenceville, Virginia
4-H Club 1; Pep Club 1,2; Cheerleader 3,4; Band 2; F. H. A. 2

JOSEPH LEROY POWELL
Freeman, Virginia
Band 3,4, Drum Major 4; Basketball 2,3,4; F. F. A. 1,2,3,4; Sentinel 4; Football 1,2; Monogram Club 2,3,4

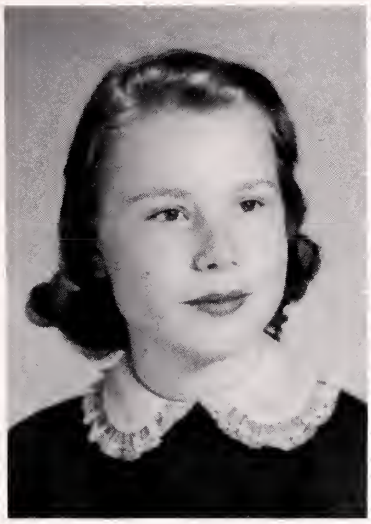

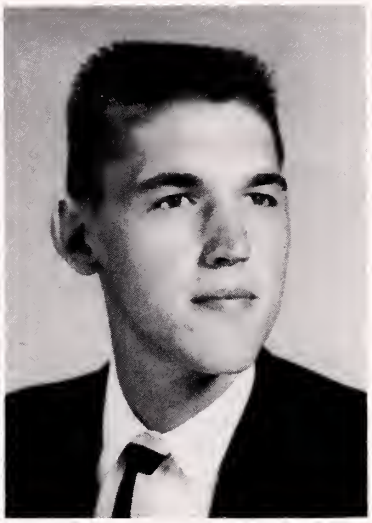

LAWRENCE PURDITH PULLEY
Brodnax, Virginia
Pep Club 1; Monogram Club 2,3,4, President 4; Football 1,2,3,4; Co-Captain 3,4; Baseball 1,2,3,4, Co-Captain 3; Basketball 2,3,4; Hi-Y 4; D. O. 4, Treasurer

JOYCE ANN ROBERTS
Lawrenceville, Virginia
Pep Club 1,2; Library Club 1; Monogram Club 3,4; Tri-Hi-Y 3,4; F.H.A. 4; 4-H Club 1; Basketball 1,2,3,4; Majorette 2,3,4; Senior Play Cast

SHIRLEY MAE ROBERTS
Lawrenceville, Virginia
Library Club 1,2; F.H.A. 1,2,3

LULA FLORENCE ROBERTS
Dolphin, Virginia
Latin Club 1,2; Beta Club 3,4; Tri-Hi-Y 3,4; Majorette 1,2,3,4; Monogram Club 3,4; Bow-Wow Staff; Pep Club 1,2; 4-H Club 1,3,4

SENIORS

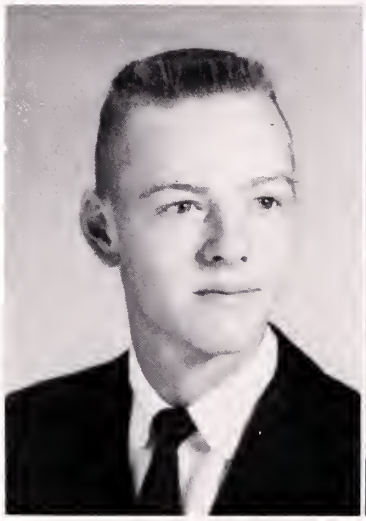

JAMES BRANDER ROBINSON
Dolphin, Virginia
Latin Club 1,2; Pep Club 1; Spanish Club 3; Bow-Wow Staff, Memo Manager; Hi-Y 3,4, Secretary 4; Delegate to Blue Ridge

MARTHA CAROLE ROGERS
Lawrenceville, Virginia
Class Treasurer 1,2,3,4; Latin Club 1,2, Secretary 1, Treasurer 2; Beta Club, Reporter 3, Secretary 4; Tri-Hi-Y 3,4, Vice President 4; Senior Play Cast; Annual Staff, Blue Ridge Assembly, Choral Club 4; Pep Club 1,2

AGNES HALE SAMFORD
Alberta, Virginia
Class President 1,3,4; Band 2,3,4; Tri-Hi-Y 3,4, Treasurer 4; Latin Club 3,4; F. H. A. 2; S. C. A. Vice President 2; Homecoming Queen 4; Glee Club 1,2; Senior Play Cast; Basketball 2; Delegate to Virginia Girls' State

HENRY WATKINS SAMFORD, JR.
Alberta, Virginia
F. H. A. 1,2,3,4; Chosen Livestock Judging; Fork Union 1½ years

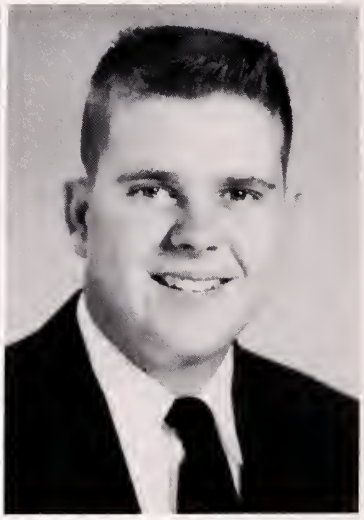

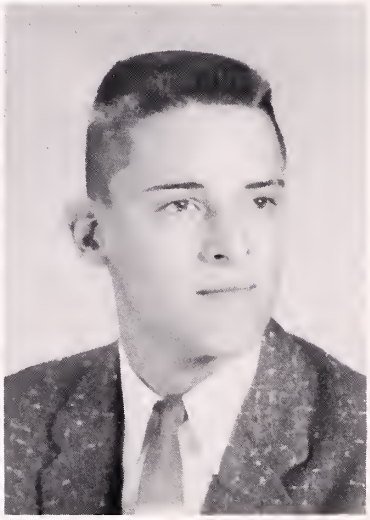

JOHN RAINE SETTLE
Alberta, Virginia
4-H 1,2,3; F. F. A. 1,2; Glee Club 1

HERBERT REYNOLDS SHORT
Warfield, Virginia
4-H 1,2; F. F. A. 1,2; Band 2,3,4

SENIORS

JOSEPH RUIC STAINBACK III
Alberta, Virginia
F.F.A. 1,2,3,4; Hi-Y 4; Baseball 2,3,4; Senior Play Cast; K. V. G. 1,2,3,4

EMMA SUE STEED
Meredithville, Virginia
Pep Club 1,2,4; F.H.A. 2,3,4; 4-H Club 1; Library Club 1

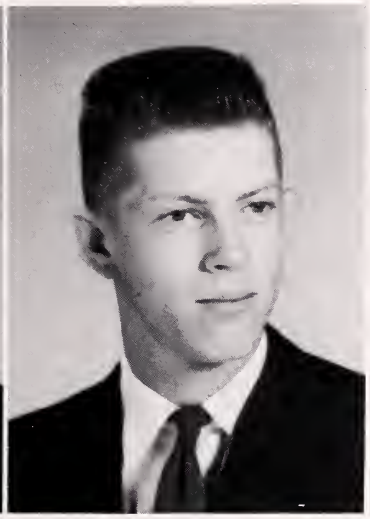

HENRY OSCAR THACKER
Meredithville, Virginia
Baseball 2; F. F. A. 1,2; D. O. 4

JAMES DONALD TRENT
Warfield, Virginia
Baseball 1,2,3; F.F.A. 1,2,3; K.V.G. 1,2,3; Hi-Y Club 4; Bus Driver 4

ROBERT AUBREY WESSON
Lawrenceville, Virginia
Latin Club 1,2; Senior Play Cast; Band

JAMES TURNER WELTON
Lawrenceville, Virginia
4-H Club 1,2,3; Pep Club 1,2; Band 1,2,3,4

SENIORS

BARBARA JEAN WHITLOW
Freeman, Virginia
Library Club 1; Senior Play Cast; Majorette 2,3,4; F.H.A. 1; Pep Club 1; 4-H 2

EVERETTE THOMAS WRIGHT
Gasburg, Virginia
F.F.A. 1,2

JULIAN GALE WRIGHT
Blackridge, Virginia
F.F.A. 1,2

ALMA MATER - BRUNSWICK FOREVER

Hither ye lads and lassies all,
With hearts that are brave and gay;
Come at your Alma Mater's call,
And give us a song today.
Sing of the school we love so well,
Sing of the glad Springtime;
Weaving again youth's magic spell,
Into our musical rhyme.
Over the world so fair and free,
Wherever our feet may roam;
BRUNSWICK FOREVER, our song shall be
BRUNSWICK, our hearts true home.

Maidens and youths with steadfast eyes,
Facing the stress of life;
Come with your hope that never dies,
And give us a song for the strife.
Sing of BRUNSWICK'S autumn breeze.
That scatters the leaves of gold;
Calling our hearts from dreamful ease,
To answer its challenge so bold.
Whether we toil in the fields at home,
Or follow the seas afar;
BRUNSWICK FOREVER, where e'er we roam,
We hail thee our guiding star.

Mothers with hair of fading gold,
Fathers with heads of gray;
Come with your hearts that ne'er grow old,
And join in our song today.
Sing of the halls where work and play,
Brighten the Winter drear;
Echoing e'er with voices gay,
Of comrades so merry and dear.
Tho' many a bower of friendship new,
Dear to our hearts we hold;
BRUNSWICK FOREVER, we'll e'er be true
To those that we loved of old.

POST GRADUATES

NANCY CAROLYNNE BROOKS
Alberta, Virginia
Class Secretary, Treasurer 1; Softball 1; 4-H Club 1; Glee Club 1,2,3; Library Club 2; F. H. A. 2,3, Reporter 2, F. H. A. Federation Treasurer 2; Annual Staff Reparter 3; Basketball 3; Beta Club 2,3,4,5; Play Cast 3,4; Annual Staff Editar 4; Band 3,4,5

EVELYN MARIE CLARY
Gasburg, Virginia
Library Club 1,3; F. H. A. 1; D. O. 4

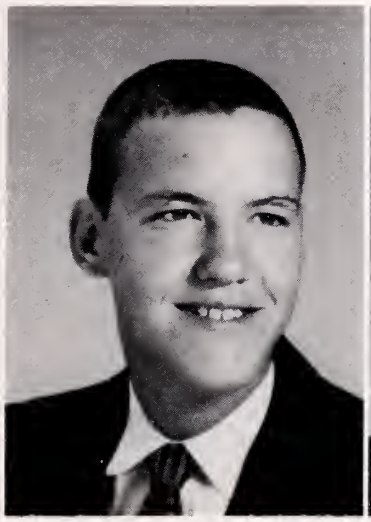

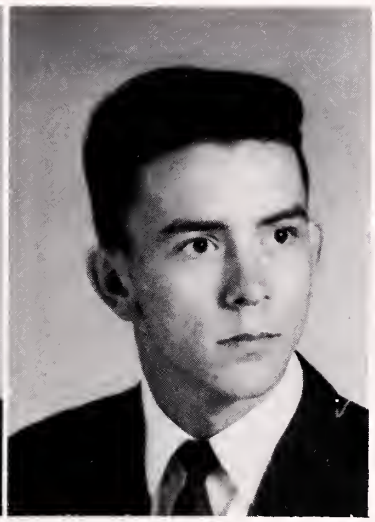

ROBERT STERLING CROWDER
Brodnax, Virginia
Faatball 1; Pep Club 1,2; Hi-Y 3,4,5

AUBREY WAYNE HYDE
Cochran, Virginia
4-H Club 1; Band 3,4,5; Hi-Y 4,5; Choral Club 5

MALCOLM LEE KING, JR.
Brodnax, Virginia
Football 1,2 Manager; 3,4, Varsity; Baseball 1,2, Manager, 4, Varsity; Basketball 4; Manogram Club 2,3,4,5; Band 2,3,4,5; Hi-Y 4,5; Latin Club 1,2,3; Bow-Wow Staff; Pep Club 1,2, 3; Record Hop Committee

ROBERT VAIDEN JONES
White Plains, Virginia
F. F. A. 2; Hi-Y 3,4,5; D. O. Treasurer 4,5

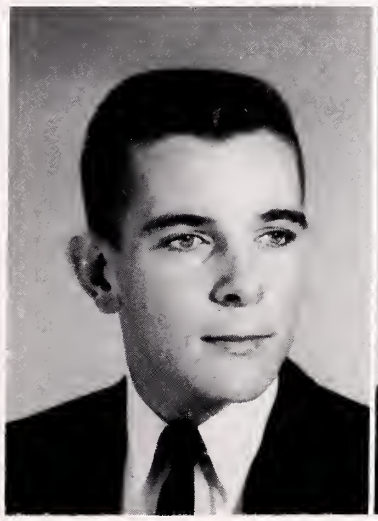

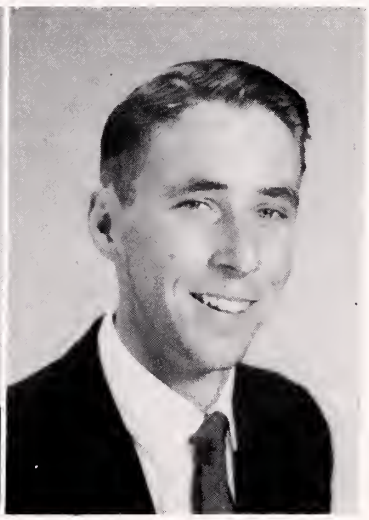

IN DAYS BEYOND RECALL

IN DAYS BEYOND RECALL

SENIOR

MOST POPULAR
David Blevins, Agnes Samford

FRIENDLIEST
Becky King, Bobby Flinn

MOST INTELLECTUAL
James Peebles, Martha Rogers

MOST COURTEOUS
Jane Clary, Bobby Flinn

MOST ATHLETIC
Lawrence Pulley, Lula Roberts

MOST CO-OPERATIVE
Becky King, James Peebles, Martha Rogers

MOST SOPHISTICATED
Warren Matthews, Beverley Barkley

MOST HUMOROUS
Jack Avery, Sue Steed

NEATEST
Jane Clary, Worthington Freeman

SUPERLATIVES

CUTEST
Jean King, Watson Lafoon

BEST PERSONALITY
PRETTIEST - MOST HANDSOME
Agnes Samford, David Blevins

MOST LIKELY TO SUCCEED
Martha Rogers, James Peebles

MOST HAPPY-GO-LUCKY
Martha Rogers, Daryl Hancock, Jean King

QUIETEST
Sarah Clary, Lucy Moore, Arnold Haizlip

BEST CONVERSATIONALIST
Terry Clary, Martha Rogers

MOSTEST
Daryl Hancock, Ann Barry

BIGGEST FLIRT
Barbara Jean Whitlow, Daryl Hancock

BEST ALL-ROUND
Bennie Falin, Martha Rogers

SENIOR CLASS PLAY

JUNIOR CLASS OFFICERS AND SPONSORS

Barbara Lynch
Vice-President

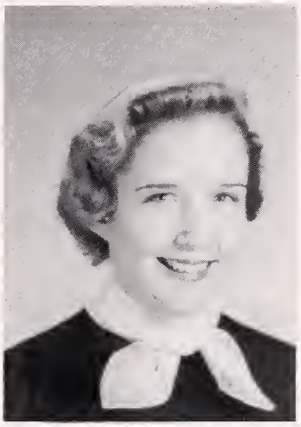

Byrd Barkley
President

Betsy Young
Secretary

Patricia Nicholson
Treasurer

Stuart Edwards
Reporter

Mrs. Frances E. Griffith
Sponsor

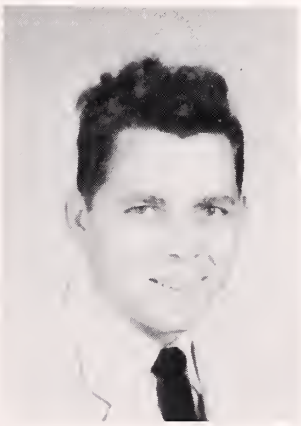

Mr. J. R. Patterson
Sponsor

Mrs. Frances Ricks
Sponsor

JUNIOR CLASS

Claude Abernathy
Aufente Adams
Edna Hicks Adams
Layne Adcock
Bobby Archer

Jean Baird
Byrd Barkley
Geraldine Bowen
Rosalia Brewer
Warren Browder

James Cannon
Carlton Clarke
Clarence Clary
Dian Clary
Ellis Clary

Ethel Clary
Joyce Clary
Edward Cole
Bobby Daniel
Judy Doyle

Clara Edmonds
Stuart Edwards
Pearl Elliott
Douglas Elmore
Eugene Fulford

Rose Gauldine
Bobby Gayle
Alice Gibbs
Margaret Glidwell
Howard Hammack

JUNIOR CLASS

Donna Hancock
Jimmie Hancock
Carlton Hawkins
Dawning Hawkins
Frances Hawkins

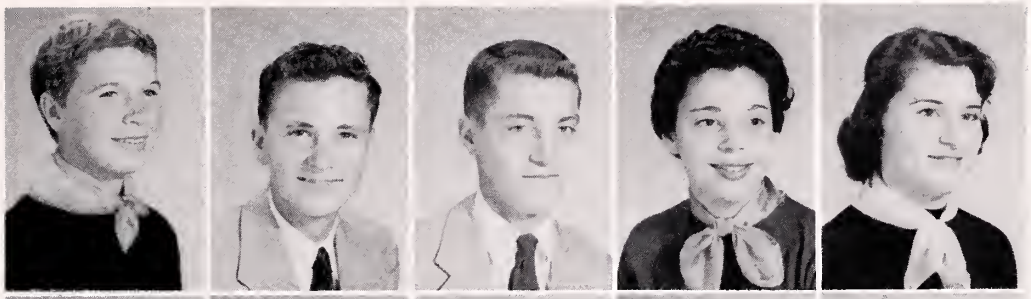

William Hill
Vernell Honeycutt
Lonnie House
Robert Ingram
Mary Louise Jackson

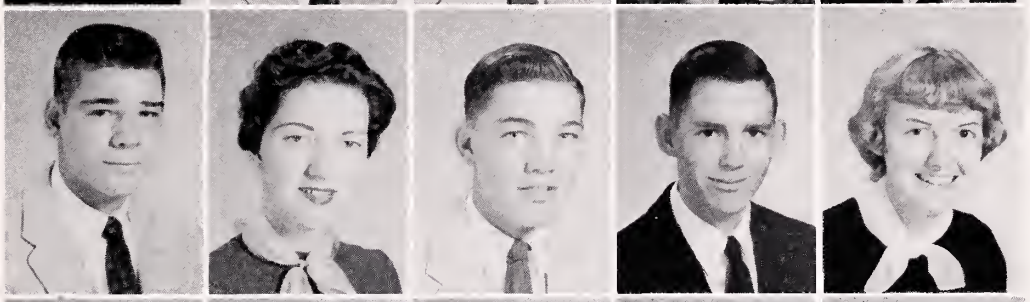

Charles Johnson
Arthur Jones
Edwin Jones
Mary Emily Lewis
Frances Lucy

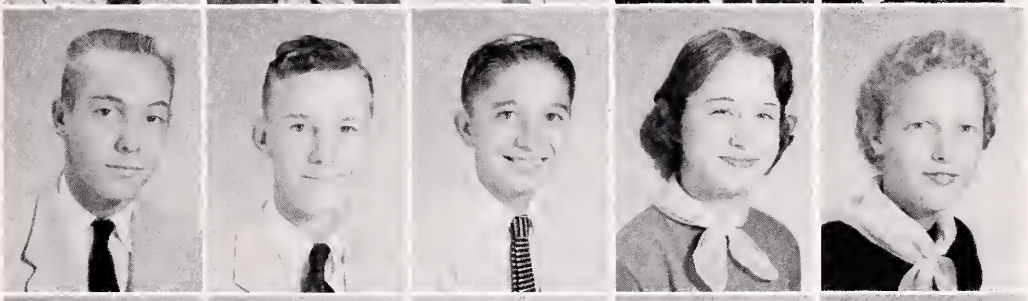

Nan Lucy
Barbara Lynch
Carl Malone
Mary Lillian Malone
Betty Martin

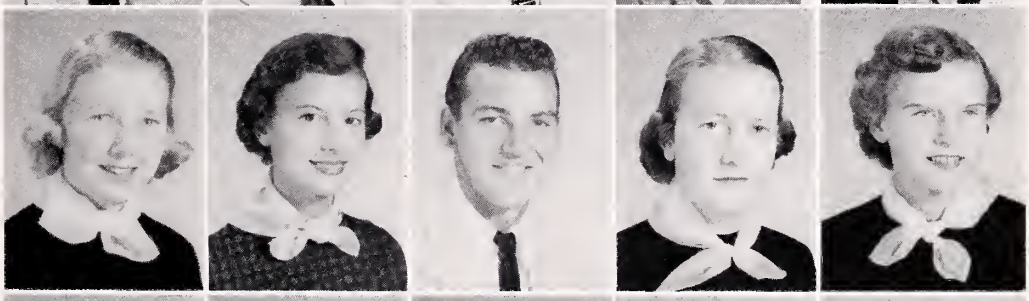

John McLaughlin
Hattie Ruth Mosely
Pauline Mosely
Nancy Newton
Virginia Newton

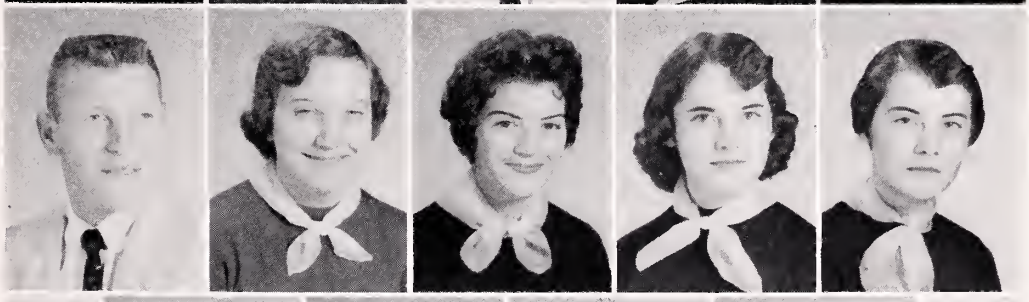

Patricia Nicholson
Bobby Ozlin
Mary Frances Pearson
Rosa Poarch

JUNIOR CLASS

Elizabeth Powell
Frances Powell
Randolph Powell
James Pritchett
Sidney Rawlings

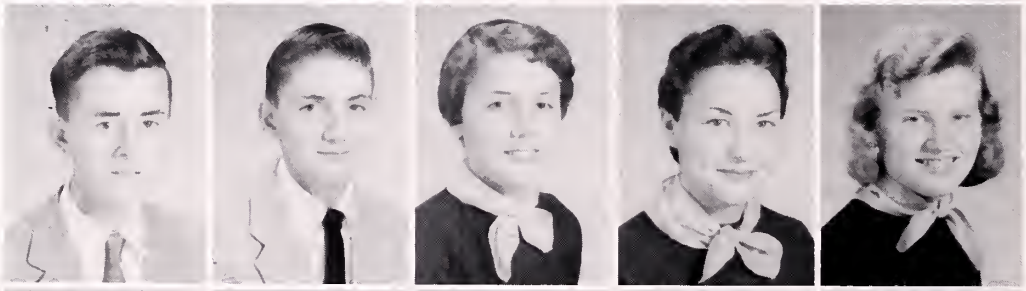

Garnett Roberts
Vernon Roberts
Jane Sadler
Betty Samford
Judith Short

Audrey Slayton
Darrell Spence
Faye Stembridge
Linda Taylor
Eleanor Thomas

Howard Throckmorton
Bettie Raye Vaughan
Lawrence Vaughan
Iris Wall
Jean Waller

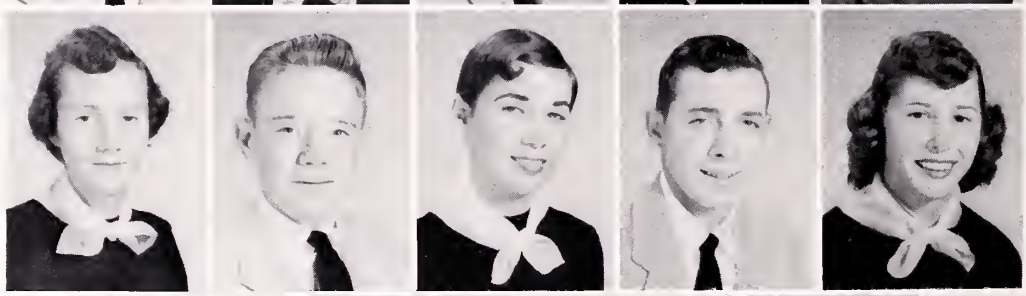

Shelby Washburn
David Wesson
Betty Rose Winn
Floyd Wooten
Peggy Wray

Rodman Wright
Shirley Writtenberry
Louise Yeatts
Betsy Young

CLASS OFFICERS

SOPHOMORES

William Pulley
President
Peggy Palmer
Vice-President
Sara Willie Clary
Secretary
Bonnie Thomas
Treasurer
Shelby Jean Lucy
Reporter

FRESHMEN

Larry Clary
President
Kenneth Lucy
Vice-President
Becky Roberts
Secretary
Delores Vaughan
Treasurer
Gayle Hawkins
Reporter

EIGHTH GRADE

Judy Jones
President
Lula Wesson
Vice-President
Peggy Blevins
Secretary
Bonnie Gauldin
Treasurer
Jerry Rawlings
Reporter

SOPHOMORE CLASS

Beth Avery
Patricia Baird
Mattie Sue Barnes
Faye Bennett
Lorena Bishop
Joe Bland

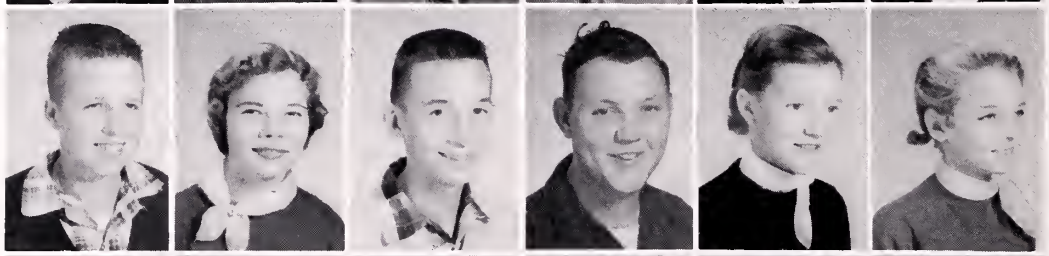

Morris Bottoms
Barbara Jean Brewer
Gene Brockwell
Edward Brooks
"Jo" Anne Capps
Kitty Caroon

Nina Carrol
Billy Chaney
Bobby Childs
Jerry Clarke
Effie Clary
Margaret Clary

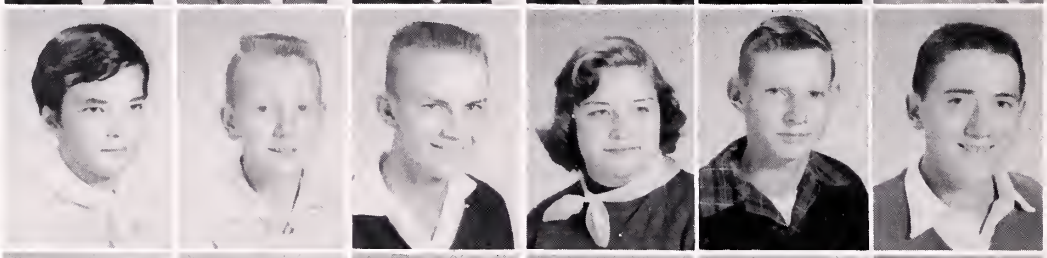

Sadie Clary
Sammie Clary
Sammy Clary
Sara Willie Clary
Franklin Coleman
Herman Connell

Addie Crowder
Diane Davis
Era Dodson
Betty Ellis
Earl Evans
Margaret Glenn

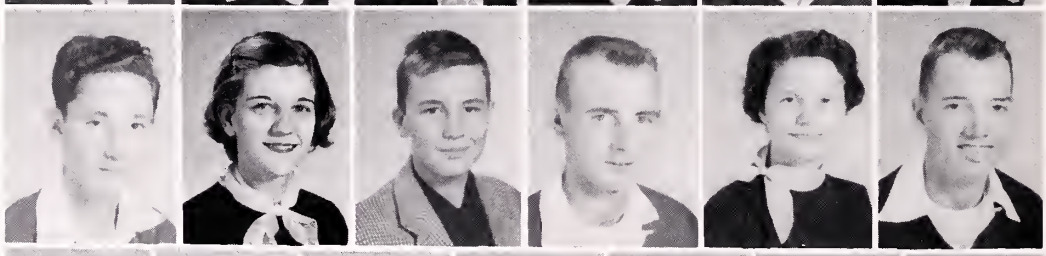

Billie Havens
Barbara Hawthorne
William Hawthorne
Saunders Jackson
Betty Jones
Jimmy Jones

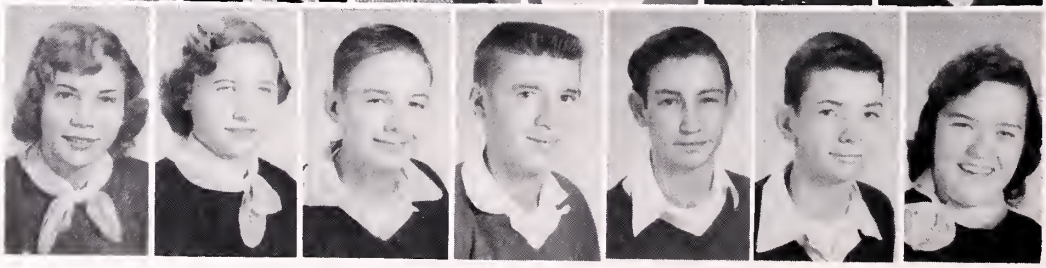

Laura Jones
Marion Jones
Nelson Jones
Richard Jones
Sterling Jones
Buddy Kidd
Nancy Lafoon

SOPHOMORE CLASS

Carter Lewis
Dudley Lewis
Eleanor Lewis
Jean Lewis
Rosalene Lewis
Shelby Jean Lucy

Delphine Lynch
Roland Lynch
Shelby Mitchell
Lloyd Mosely
Norby Nelson
Benny Ogburn

Charles Page
Peggy Palmer
Henry Patrick
Mary Phillips
William Pulley
Clarence Roberts

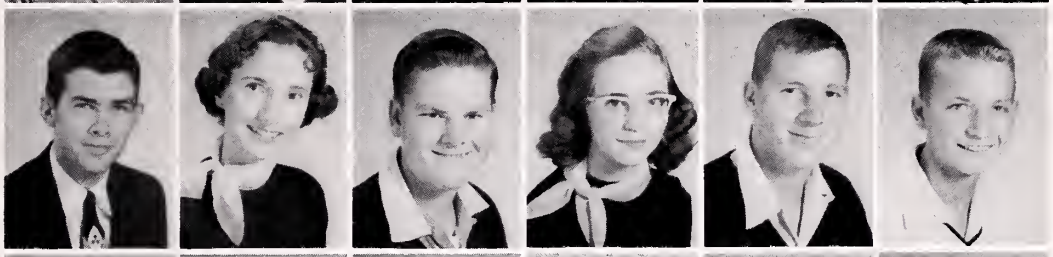

Wayne Saddler
Jane Shell
E. W. Smith
Virginia Spence
Wayne Spence
Becky Sumrell

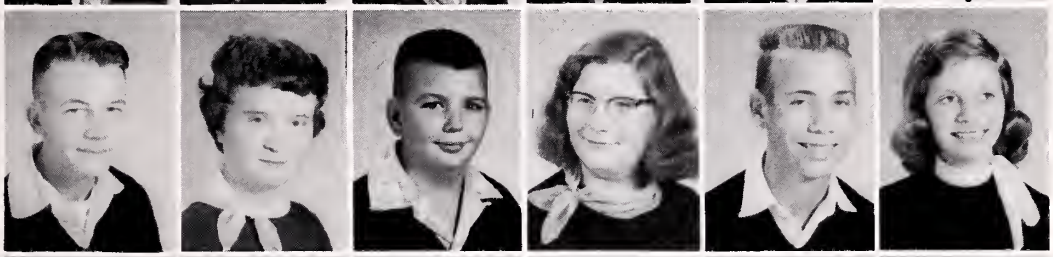

Cora Lee Thacker
Bonnie Thomas
Wayne Thompson
Marjorie Whitby
Willie Whitby
Helen Williams

Buddy Williams
Douglas Winn
Jimmy Wood
Jack Wray
Virginia Wray
Kennon Wrenn

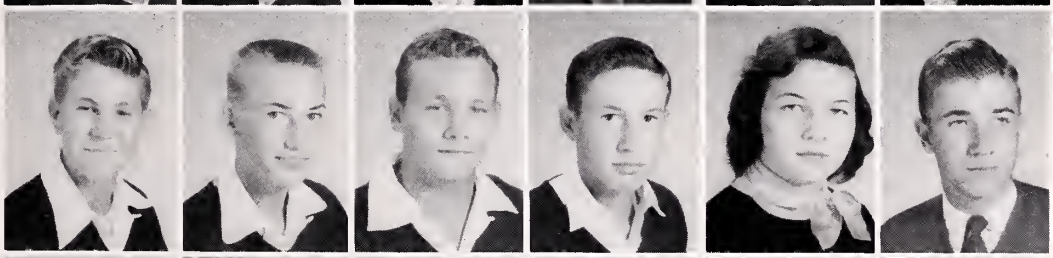

Edward Wright
Frances Wright
Joan Lee Wright
Lynn Wright
Ruth Wright
Frances Young

Not Pictured
Franklin Bowen
Ashby Carpenter
Warren Gibbs
Paul Lynch
Edward Spence
Vernon Wells

FRESHMAN CLASS

Ted Adams
Horry Allmon
Billy Ball
J. B. Barker, Jr.
Kothrine Bennett
Bernord Bishop

Clifton Corpenter
Lorry Clory
Shelby Jean Clory
Hazel Ann Conner
Juonito Crowder
George Doniel

Thomos Doniel
Trovis Doniel
Louise Dye
Jimmy Elliott
Kothleen Elliott
Jessie Glenn

Roy Glenn
Mert Holl
Goyle Howkins
Erlene Jones
Gene Kidd
Olney Kleis

Bill Lucy
Florence Lucy
Kenneth Lucy
Roymond Lucy
Robert E. Lucy
Emily Moore

Fronk Mosely
Joseph Porish
Nancy Parish
Joseph Powell
Bobby Dale Pulley
Rebecca Roberts
Morion Smith
Borbora Spence
Cloude Stembridge
Evelyn Stevenson
Melvin Taylor
Ogburn Toylor
Celio Ann Tudor
Delores Vaughon

Not Pictured

Robert Durhom Tommy Jockson Mourice McCoy

EIGHTH GRADE

Eugene Abernathy
Irvin Adcock
Mary Jane Adkins
Phil Batchelor
Nancy Batte
Lloyd Bell

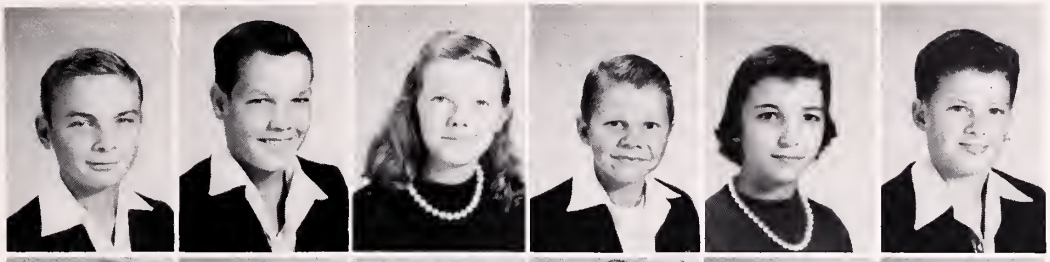

Ellen Bishop
Peggy Blevins
Connie Blick
Ann Bottoms
Helen Brewer
Ashby Browder

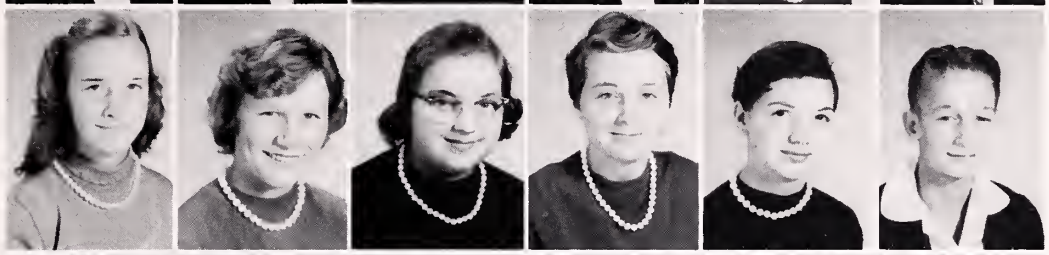

Dale Cannon
Donald Cheeley
Ernest Cheeley
Carolyn Clarke
Doyle Clary
Emma Clary

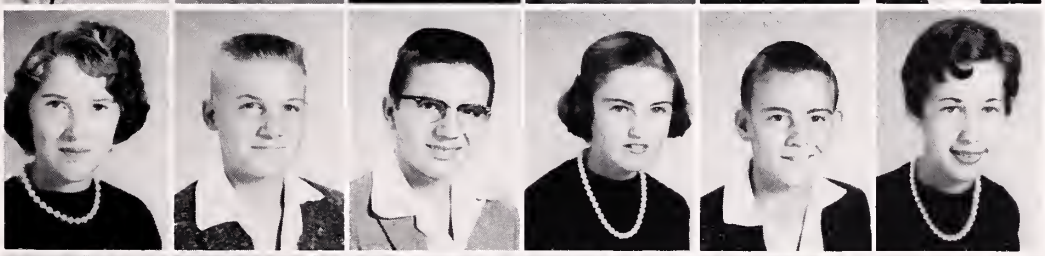

Howard Clary
Pat Clary
Woody Clary
Clarence Clay
Frances Conner
Marie Conner

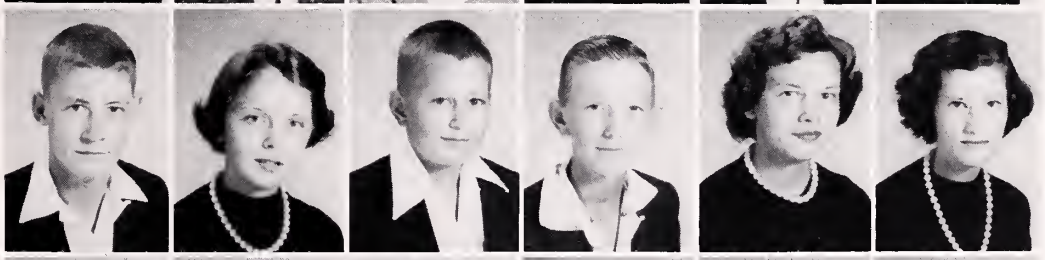

Neil Corum
David Crichton
Tommy Crowder
Clyde Daniel
Luther Daniel
June Love Davis

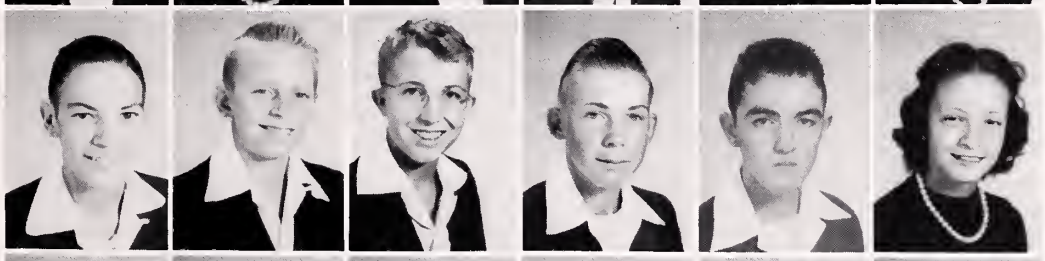

Joyce Dunn
Jane Eastwood
Bonnie Edwards
Luther Elliott
Joan Ellis
Guy Estes

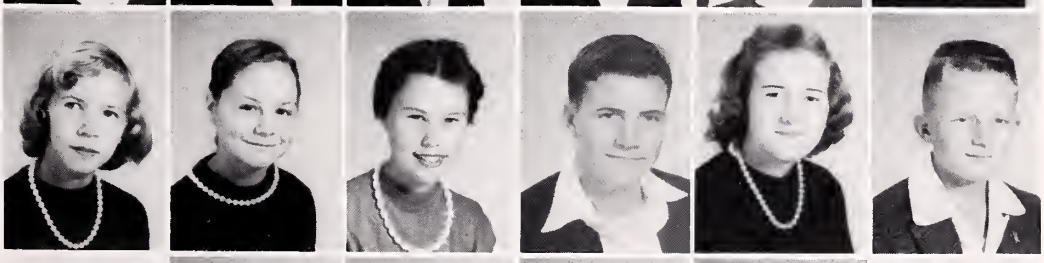

Ann Fackler
Rachel Floyd
Bonnie Gauldin
Marshall Gauldin

EIGHTH GRADE

Ronald Gibson
Jefferson Glenn
Dan Hancock
Jerry Hawthorne
Ann Hazelwood
Lucy Heartwell

Jody Hudnall
James Jenkins
Mary Alice Johnson
Cordie Jones
Dorothy Jones
Edna Jones

Judy Jones
Janet Jones
Norma Jean Jones
Joan Keeton
Barbara Kidd
Wilbur King

Wayne Kirkland
Shelby Kleis
Ann Lafoon
Phil Lewis
Rachel Lewis
Robert Clay Lewis

Betty Gayle Lucy
David Lucy
Pat Lucy
Gloria Malone
Edith Mayton
Robert Mayton

Wilma McLaughlin
Joe Mitchell
Dorothy Moore
Jean Moore
Lucille Moseley
Annie Mae Mull

John Myrick
Mary Ann Neal
Carolyn Page
Carlton Pearson

EIGHTH GRADE

Donald Pearson
Lula Pearl Peebles
Homer Phillips
Eric Poole
Edward Lee Powell
Joyce Powers

Patsy Radford
Jerry Rawlings
Betty Jane Reed
Bobby Richardson
Wayne Roberts
Dorothy Rooke

Rebecca Samford
Mary Elizabeth Schooler
Johnnie Short
Aston Smith
Mamie Spence
Betty Steed

Larry Taylor
Nora Taylor
Jimmy Thacker
Faye Townsend
Carolyn Tucker
Wayne Underwood

Jimmy Waller
Brenda Washburn
Geraldine Wesson
Lula Wesson
Wayne Wesson
Bessie Whitby

Raymond Whitby
Vivian Whitlow
Leonard Williams
Ruby Wilson
Clifton Wray
Bernie Wrenn

James Wrenn
Elizabeth Wright
Gretchen Wright
Katie Joyce Wright
Robert Writtenberry

Not Pictured:
Ruby Elliot
Billy Tatum
Lewis Waller

Activities

MAJORETTES - DRUM MAJOR - BAND

Left to right: Mary Frances Hawkins, Sidney Rawlings, Lula Roberts, Elizabeth Powell, Nan Lucy, Joyce Roberts, and Jean Whitlow. Center front: Byrd Barkley, head majorette. Center back: Leroy Powell, drum major.

Mr. Newton C. Maenhout, director

BAND SNAPSHOTS

HOMECOMING

Agnes Hale Samford
Queen

Left to right: Betty Gayle Lucy, Judy Jones, Sidney Rawlings, Delphine Lynch, maid of honor; Agnes Samford, queen; Becky Roberts, Lorena Bishop, Clara Dell Kidd, Gayle Hawkins.

HOMECOMING SNAPSHOTS

SNAPSHOTS

SNAPSHOTS

SNAPSHOTS

SNAPSHOTS

BOW WOW STAFF

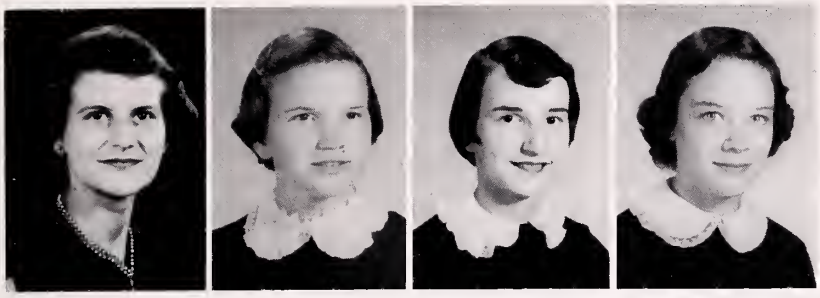

Mrs. Mary Jones
Sponsor
Clara Dell Kidd
Editor
Carroll Browder
Assistant Editor
Jean King
Business Manager

BETA CLUB

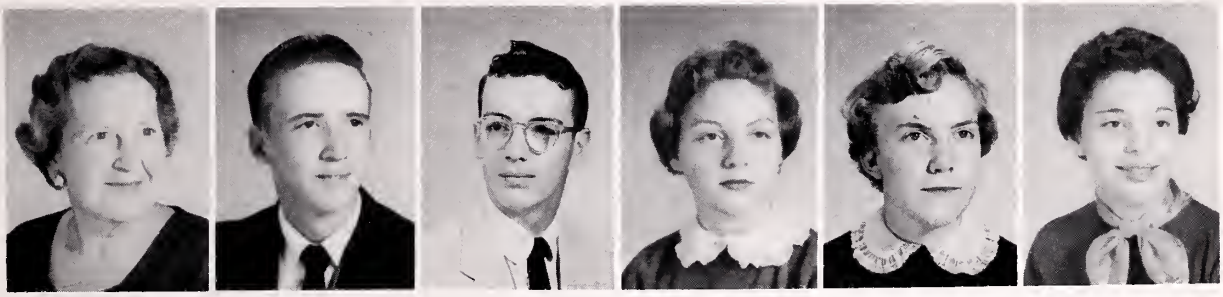

Mrs. Margaret Smithson, Sponsor; James Emory Peebles, President; Stuart Edwards, Vice President; Martha Rogers, Secretary; Karen Clay, Treasurer; Dawning Hawkins, Reporter.

D.O. CLUB

Mr. T. R. Witten, Co-ordinator

CHORAL CLUB

Mr. Gilberta Hubbard, Director
Mr. T. R. Witten, Assistant Director

FUTURE HOMEMAKERS OF AMERICA

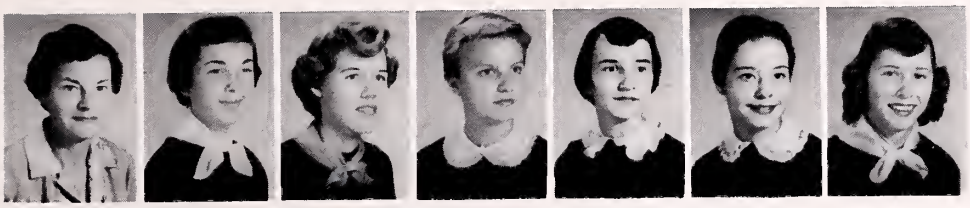

Mrs. Frances Griffith
Sponsor
Judy Doyle
President
Elizabeth Powell
Vice President
Shelby Baird
Secretary
Carroll Browder
Treasurer
Patsy Lucy
Reporter and Historian
Peggy Wray
Federation Officer

FUTURE FARMERS OF AMERICA

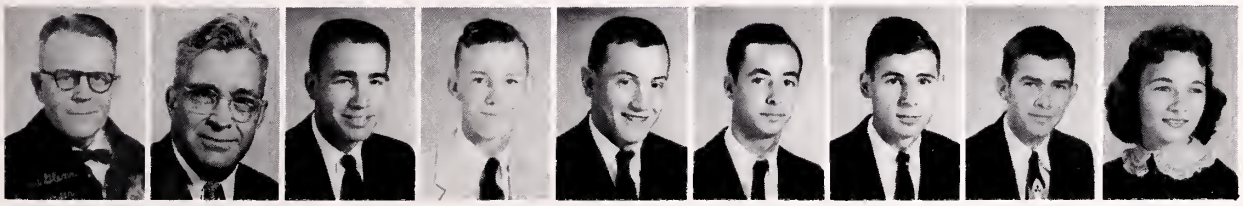

Mr. H. A. Glenn
Sponsor
Mr. Glenn Skinner
Sponsor
Clary Hurst
President
Arthur Jones
Vice President
Freddie Daniel
Secretary
Dennis Daniel
Treasurer
Arnold Haizlip
Reporter
Charles Page
Sentinel
Jean Browder
Chapter Sweetheart

LATIN CLUB

Mrs. Meade Flinn
Sponsor

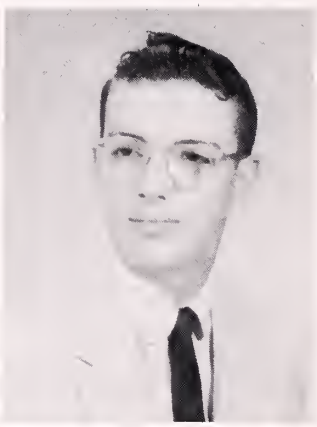

Stuart Edwards
President

Jerry Clark
Vice-President

MOTTO Res Non Verba
Deeds Not Words

Becky Summrell
Secretary

Geraldine Bowen
Treasurer

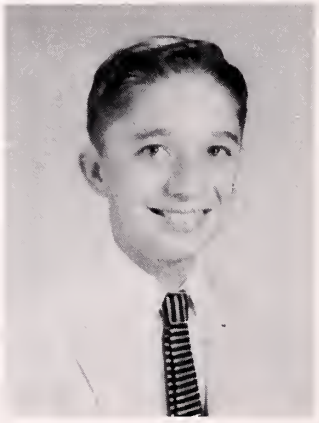

Edwin Jones
Reporter

HI-Y CLUB

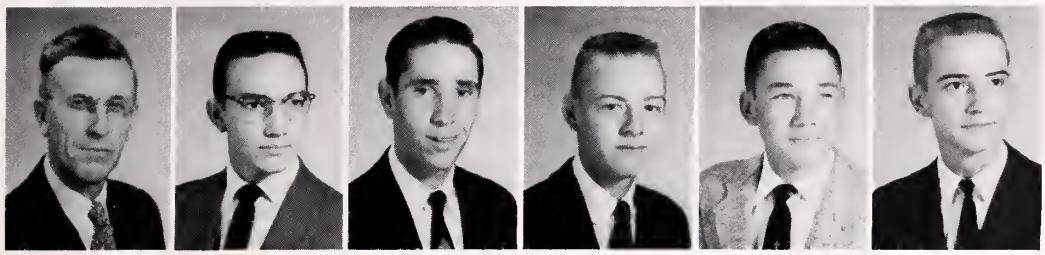

Mr. R. J. Jones
Sponsor
Larry Jones
President
Claden Connell
Vice-President
Brander Robinson
Secretary
Kenneth Clarke
Treasurer
Warde Abernathy
Chaplain

TRI-HI-Y CLUB

Miss Nancye Lashley
Sponsor
Becky King
President
Martha Carole Rogers
Vice-President
Jane Dare Clary
Secretary
Agnes Hale Samford
Treasurer
Clara Dell Kidd
Chaplain
Connie Abernathy
Reporter

the key to SPORTSMANSHIP

Athletics

COACHING STAFF

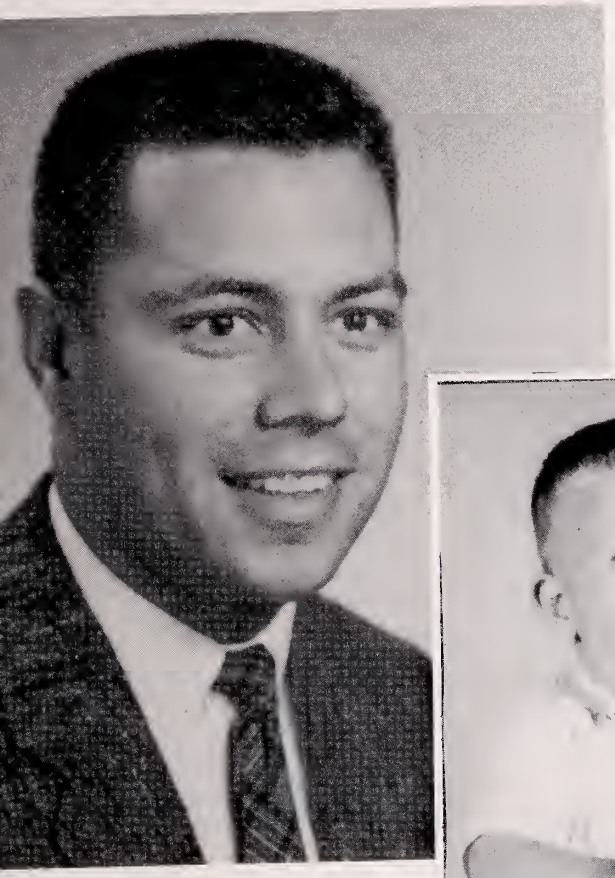

Mr. James T. Mills, Jr.
Coach, Boys' Athletics
Brunswick High School

Master David Mills
Potential Coach,
a decade hence

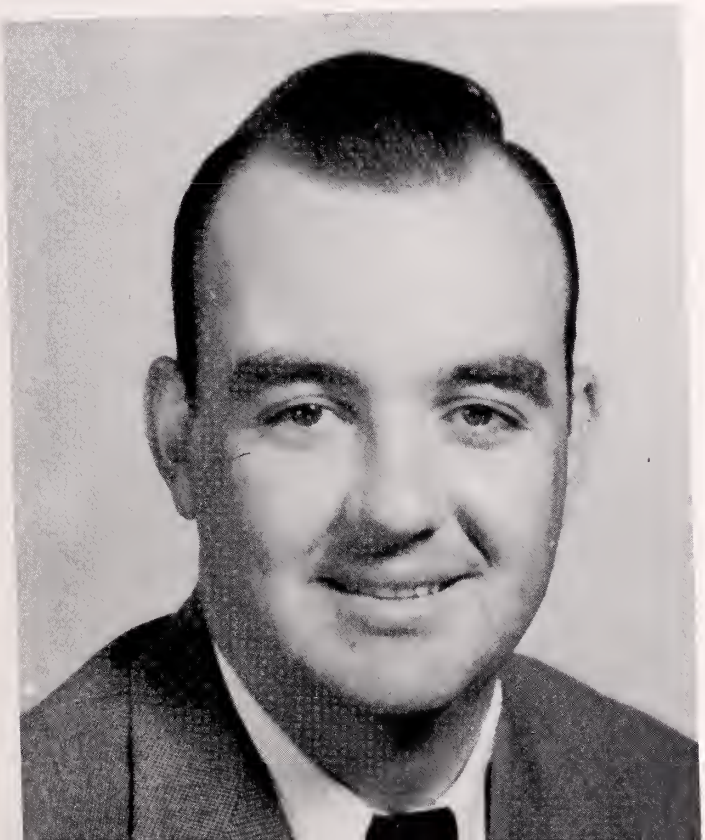

Mr. William Y. Manson
Coach, Girls' Athletics
Brunswick High School

CHEERLEADERS

MONOGRAM CLUB

Mr. James T. Mills, Jr.
Sponsor
Lawrence Pulley
President

L. G. Clarke, Jr.
Vice-President
Dian Clary
Secretary and Treasurer

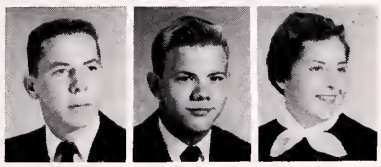

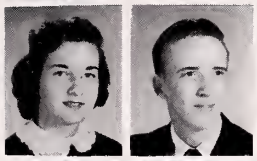

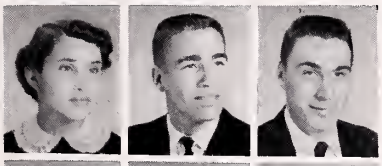

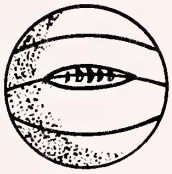

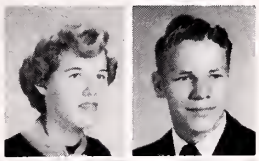

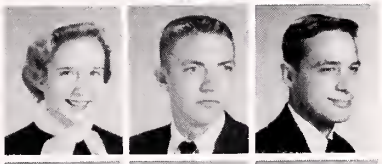

Malcolm King
Lula Roberts
James Emory Peebles
Joyce Roberts
Clary Hurst
Daryl Hancock
Vivian Brewer
Estes Page
Patricia Nicholson
Bennie Falin

Freddie Daniel
Elizabeth Powell
David Blevins
Byrd Barkley
Everette Honeycutt
Donald Lewis
Donna Hancock
Leroy Powell
Betty Martin
John McLaughlin

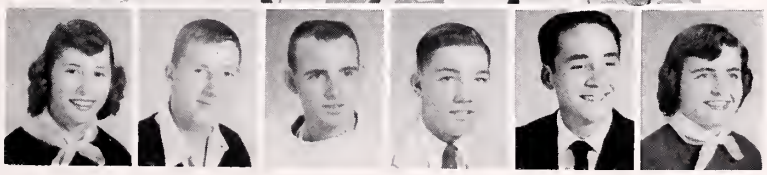

Claude Abernathy, Carl Clarke, Sidney Rawlings, Carl Malone, Bobby Daniel, Peggy Wray, William Pulley, Saunders Jackson, Lonnie House, Marion Smith, Jean Waller.

L. G. Clarke
Co-Captain

Daryl Hancock

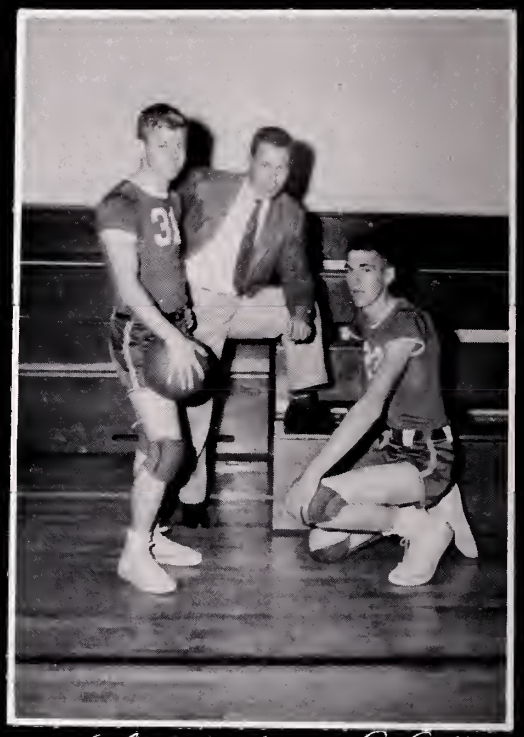

L. G. Clarke Jr., Co-Captain
Mr. James T. Mills, Jr., Coach
Leroy Powell, Co-Captain

Larry Clary

David Blevins

Bennie Valin
Co-Captain

Basket

Clary Hurst

James Emory Peebles

Bobby Child

Worthington Freeman

Dudley Lewis

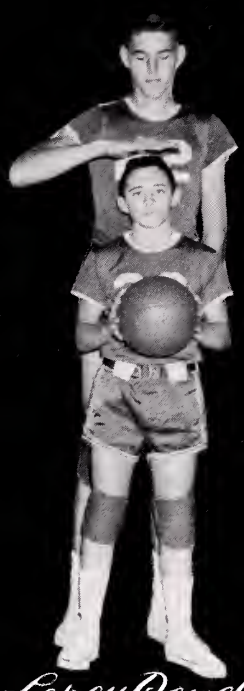

Leroy Powell
Larry Clary

Carter Lewis

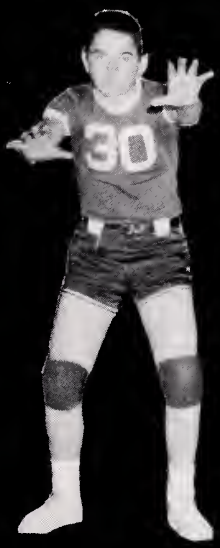

Travis Daniel

Claude Stembridge

Lawrence Pulley

Ball

Malcolm Lee King, Jr.
Manager

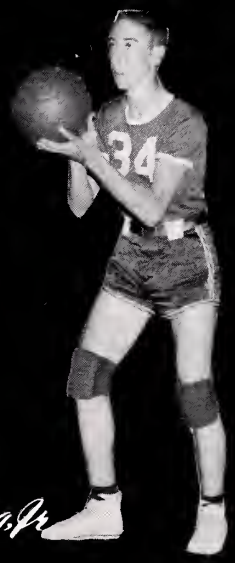

Aufente Adams

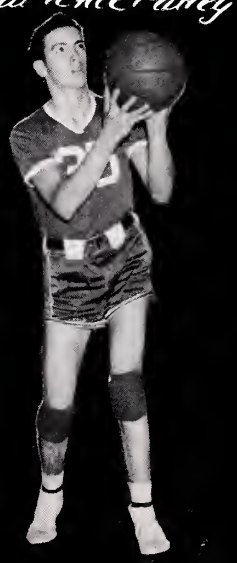

Stuart Edward

GIRLS' BASKETBALL

First row, left to right: Byrd Barkley, Becky Roberts, Lula Roberts, Elizabeth Powell, Vivian Brewer, Betty Martin, Joyce Roberts, Donna Hancock. Second row, left to right: Mr. W. Y. Manson, coach; Edna Adams, Sidney Rawlings, Becky Sumrell, Joyce Clary, Layne Adcock, and Mary Louise Jackson. Not pictured: Patricia Nicholson.

SOFTBALL

First row, left to right: Donna Hancock, Patricia Nicholson, Lula Roberts, Sidney Rawlings, Dian Clary, Mary Emily Lewis. Second row, left to right: Mr. W. Y. Manson, coach; Iris Wall, Layne Adcock, Peggy Wray, Margaret Clary, and Jean Waller.

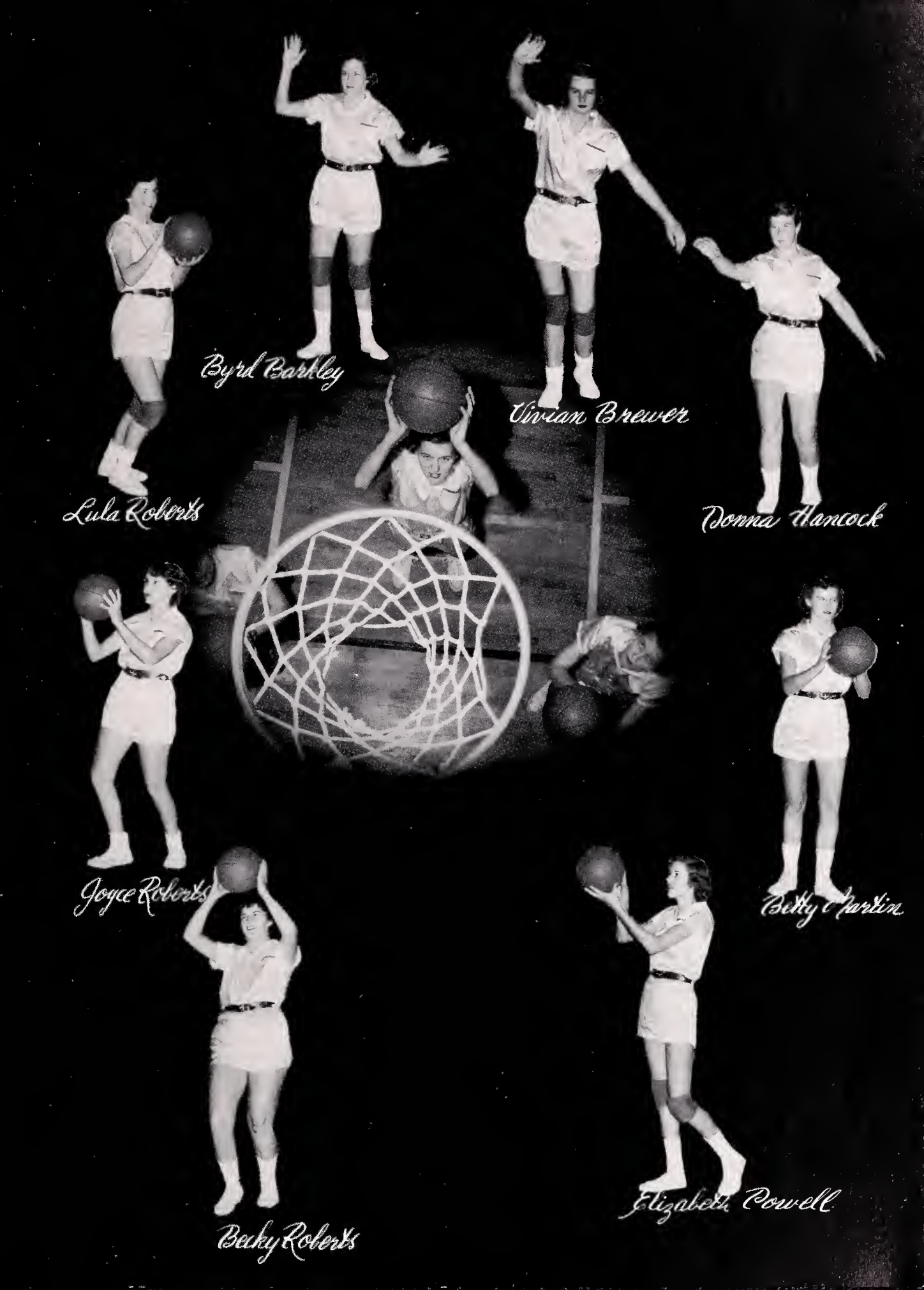
Byrd Barkley
Vivian Brewer
Lula Roberts
Donna Hancock
Joyce Roberts
Betty Martin
Becky Roberts
Elizabeth Powell

FOOTBALL

Mr. James T. Mills, Jr.

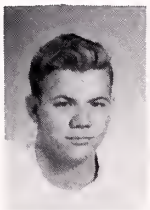

L. G. Clarke, Jr.
Quarter-back

Lawrence Pulley
Half-back

Lawrence Pulley, Co-captain; Mr. James T. Mills, Jr., Coach; L. G. Clarke, Jr., Co-captain.

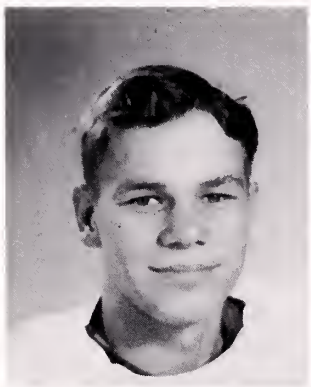

David Blevins
Full-back

Clary Hurst
End

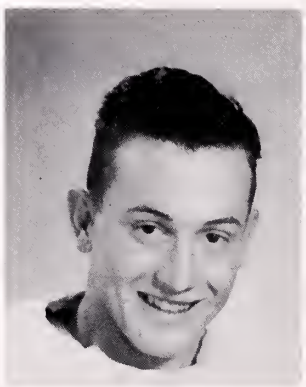

Freddie Daniel
Tackle

Bennie Falin
Quarter-back

FOOTBALL

Bobby Daniel
Half-back

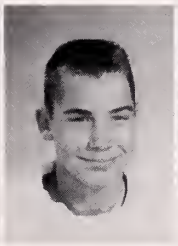

Norby Nelson
Center

Claude Abernathy
Center

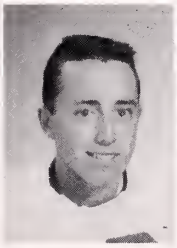

Warren Gibbs
End

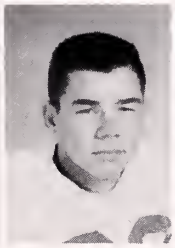

Carl Clarke
End

William Pulley
Tackle

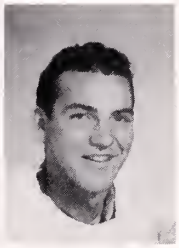

Carl Malone
Tackle

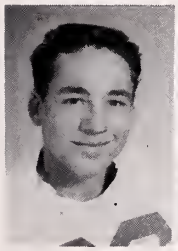

Marion Smith
Tackle

Saunders Jackson
Guard

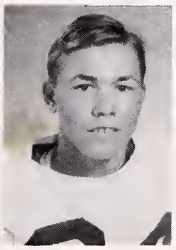

Vernon Wells
Guard

Joe Bland
Guard

Lonnie House
Guard

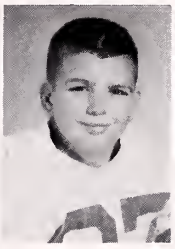

E. W. Smith
Guard

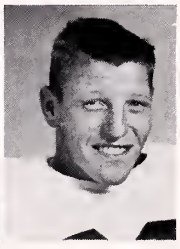

John Wayne McLaughlin
Guard

FOOTBALL

Warren Gibbs
End

Vernon Wells
guard

Marlborne Nelson
Center

Carl Clark
End

Saunders Jackson
guard

Joe Bland
guard

Bobby Daniel
Half-back

Marion Smith
Tackle

Lawrence Pulley
Half-back

E. W. Smith
Guard

William Pulley
Tackle

L. G. Clark Jr.
quarter-back

Lonnie Mouse
Tackle

Carl Malone
Tackle

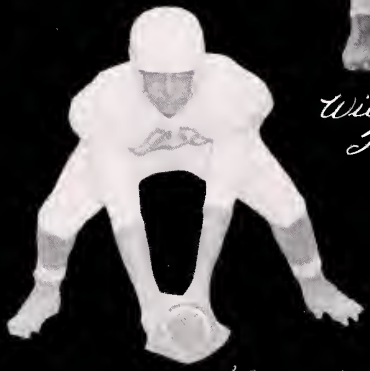

Claude Abernathy
Center

Billy Hill
Center

CAFETERIA STAFF

LUNCH HOUR

the key to BETTER BUYING

Advertisements

Compliments of

THE BRUNSWICK HIGH SCHOOL PARENT-TEACHERS ASSOCIATION

Lawrenceville Virginia

LAWRENCEVILLE CHAMBER OF COMMERCE

The progress of our town ond country depends upon the orderly presentotion ond settlement of our civic ond economic problems ond upon the orgonized efforts of conscientious leoders to promote improvement.

The Lawrenceville Chomber of Commerce is devoted to the betterment of our community ond without it mony things of which we ore proud would not exist.

Serves Lowrenceville ond Brunswick County

There is no substitute for experience and scope.

May a review of this Annual always remind you that your school days were well spent, that your growth has been steady and dependable, giving you the confidence of one well trained and equipped to solve your daily problems.

Our years of experience and training enable us to offer you the finest in dependable insurance service.

BRUNSWICK INSURANCE AGENCY CORP.

Phone 2112

Lawrenceville Virginia

CONGRATULATIONS and BEST WISHES

CLASS of '57

May Success and Happiness be Yours

Through The Coming Years

PEEBLES

Most for Your Money

LAWRENCEVILLE VIRGINIA

CONGRATULATIONS!

CLASS OF '56

Na matter what course yau pursue after graduation--

Whether it be institutians of higher learning - a business career - agriculture ar hamemaking

You'll find the Farmers and Merchants an interested and helpful friend.

WE SALUTE YOU!

FARMERS AND MERCHANTS BANK OF LAWRENCEVILLE

MEMBER FEDERAL DEPOSIT INSURANCE CORPORATION

Serving Brunswick Caunty and Sauthside Virginia

Compliments of

PET DAIRY PRODUCTS CO.

"a health food"

Compliments of

PLANTERS WAREHOUSE

M. E. Inge Prop.

The place to sell your dark and air-cured tobacco for highest prices.

Phone 81

Blackstone Virginia

J. M. Hite M. E. Inge Fielder Hubbard

O.K. WAREHOUSE

Home of higher prices.

Phone 2051

Kenbridge Virginia

THE FIRST NATIONAL BANK

Capital $120,000 - Surplus $240,000

Member F. D. I. C.

1908 - 1957

Blackstone Virginia

Compliments of

FIRESTONE DEALER STORE

Tires & Tubes

Thomas A. Hause, Manager

Lawrenceville Virginia

BRUNSWICK TIMES GAZETTE

Quality printing, as you like it--& at reasonable prices too!

Lawrenceville Virginia

NEWSOM AND ALLEN MOTORS, INC.

Sales Ford Service

Telephone 2542

Lawrenceville Virginia

A Reddy®
LESSON IN
BETTER LIVING!

VEPCO

Yes, MODERN ELECTRIC LIVING is *better* living! Today, private enterprise supplies more power to more people in more ways than ever before!

That means more jobs, created by increased uses of electricity . . . more leisure, due to labor saving electrical equipment. So take a tip from Reddy: LIVE BETTER—ELECTRICALLY!

VIRGINIA ELECTRIC AND POWER COMPANY

Your

Josten Class Ring

Fine Jewelry

To Symbolize

The Best

Years of

Your Life

JOSTEN'S

1897----Our 60th Anniversary----1957

Representative: Bill Day

669 Maple Avenue

Waynesboro Virginia

VISIT US
For Delicious
DAIRY FREEZE
PRODUCTS

KIDDIE CONES, 5¢
10, 15, and 25¢ CONES
15, 25, and 30¢ SUNDAES
Fresh Strawberry Sundaes
Giant, Double Thick
Milkshake, 25¢
7-Up and other Floats

Plenty of parking space
around entire building

VA. GRILL DRIVE-IN

C. E. Wall

South Hill Virginia

LEGGETT'S

It Always pays
to shop at

LEGGETT'S

Lawrenceville Virginia

FREE STATE LAUNDRY-CLEANERS, INC.

Berlow Moth Proofing
Cravenette Woter Repellent

Hat Cleoning

Phone 3716
Kenbridge
Virginio

Phone 377J
South Hill
Virginio

FARMERS COOPERATIVE FERTILIZER PURCHASERS, INC.

Manufocturers af High Grade Open Farmula Fertilizers

Owned and Operoted Caaperatively By Farmers
"A MODERN COOPERATIVE
far
MODERN AGRICULTURE"

Kenbridge

Phane 2511

Virginia

C.E. DELBRIDGE

Buyer af

SAND, PULPWOOD, & STANDING TIMBER

Phane Lawrenceville 5312

Gosburg

Virginia

Compliments af

ALLEN'S DRUG STORE

Lowrenceville

Virginia

1896 **THE SLEDGE & BARKLEY COMPANY** 1957

61st Anniversary

Serving your father and your grandfather
Now let us serve you!!

Our Business built on--
Quality Service
Fair Treatment

R. R. Barkley Pres. & Mgr.

Compliments of

THE FLOWERS SCHOOL EQUIPMENT COMPANY, INC.

Manufacturers and Distributors
School, Church & Public Seating Furniture

327 West Main Street

Richmond 20 Virginia

Compliments of

BOB MOFFET, FLORIST

Gifts Flowers

Phone 2119

Lawrenceville Virginia

HARRIS-BRENAMAN INC.

Athletic Supplies-Sporting Goods

717 East Grace Street
Dial 2-4797--2-4796

Richmond 19 Virginia

Compliments of

BRUNSWICK BARBER SHOP
Joe Hawkins Dick Simmons

Lawrenceville Virginia

Compliments of

L. W. BAIRD

Ebony Virginia

Compliments of

J. HASKINS ROGERS

Lawrenceville Virginia

D. E. BISHOP
General Insurance

Phone 2607

Lawrenceville Virginia

FARMERS
TOBACCO WAREHOUSE

"SELL WITH FRED"

Lowrenceville Virginio

Compliments of

HILL'S DRY CLEANING

Phone 2523

Lowrenceville Virginia

Congratulotions ond Best
Wishes to the closs
af '57

SHEFFIELD FURNITURE CO.

Phone 328

Blockstone Virginio

Compliments of

C. B. WALLER & SON

Atlantic gos ond ail
for your every need.

Phane Kenbridge 2163

Danieltown Virginia

Compliments of

J. M. DANIEL, GENERAL MDSE.

Atlontic Gos & Oil

Blackstone Virginio

THEO. RIPBERGER & CO.

Furniture
G. E. & Maytog
Applionces

Phone 3601

Kenbridge Virginio

KENBRIDGE FURNITURE CO.

Furniture, Floor Coverings
Gloss Cut-to-Order
Point, Oils, Stoves, Etc.

Phone 2336

Kenbridge Virginio

Compliments of

THOMAS
HARDWARE & FURNITURE CO.

Lowrenceville Virginio

It's our business to Protect
your business"

NASH INSURANCE AGENCY

All kinds of insurance.

Phone 49

Blackstone Virginia

Compliments of

NEHI BOTTLING COMPANY

Bottlers of
Royal Crown Cola
Nehi Beverages
Par T Pak

Phone 71

Blackstone Virginia

BLACKSTONE MOTOR CO.

Sales Ford Service

Phone 53

Blackstone Virginia

THE HUB DEPT. STORE

Outfitters for Men,
Women and Children
Our Prices must always be
the lowest in town.

Phone 880

Blackstone Virginia

PAUL'S

Lobster and Steak House
THE HOME OF SELECT FOOD
Expertly prepared
for you by Paul.
Baby plates served.
Phone 788
213 South Main Street

Blackstone Virginia

WESTERN AUTO ASSOCIATE STORE

A. I. Harrelson, Owner

Davis Tires
Wizard Batteries
Truetone Radios
Refrigerators
Washing Machines
Home Freezers
Phone 336

Blackstone Virginia

BLACKSTONE FUEL & SUPPLY COMPANY

Oil, Coal, Feeds
Field Seeds
Custom Grinding
Feed Manufacturers
Phone 43

Blackstone Virginia

LUCY & SHEFFIELD

Television and Radio

Sales and Service

We Service all Makes

Phone 482J

Blackstone Virginia

KENBRIDGE SUPPLY COMPANY

George B. Clorke --- W. Roland Wolker
OWNERS

BUILDING MATERIALS of ALL KINDS
&
CONTRACTING
Phone 2081 -- 2351

Kenbridge Virginio

THE SMITH DRUG STORE

We ore in business for your heolth

G. B. (Beve) Bridgforth Sr., Owner
S. W. (Kush) Wilkinson, Monoger

Phone 2421

Kenbridge Virginio

SOUTH HILL TIRE & RECAPPING COMPANY

KELLY TIRES & TUBES

J. E. Motthews S. T. Ozlin

South Hill Virginio

CLARKE'S DEPT. STORE

Shoes-Furnishings & Reody-to-Wear

For MEN, WOMEN, & CHILDREN

L. E. Clorke G. L. Clarke

Lowrenceville Virginio

Compliments of

DANIEL'S DRUG STORE

Lowrenceville Virginio

C. C. CLARY & SON

Successors to Clory & Clory
Generol Merchondise

County products bought & sold

Phone Lawrenceville 531-8

Gasburg Virginia

Compliments of
LOVE'S JEWELRY
Kenbridge, Virginio

Compliments of
GARY'S JEWELRY
Kenbridge, Virginio

Compliments of
WESTERN AUTO
Lowrenceville, Virginio

Compliments of
E. L. Fleshood, Manoger
PEOPLES LIFE INSURANCE CO.
Lowrenceville, Virginia

Compliments of
R. J. CLARY, JR.
Volentines, Virginio

Compliments of
ROY M. JONES

Compliments of
S. M. JONES

Compliments of
KELLY DELBRIDGE
Texoco Gos & Oil
Generol Merchondise

Compliments of
MATTHEWS' JEWELRY
Silver-Chino-Crystol-Jewelry
Lowrenceville, Virginio

Compliments of
HARTSELL JEWELERS
Keepsoke Diomands
Lowrenceville, Virginia

Compliments of
BLOOM BROTHERS
Lowrenceville, Virginio

Compliments of
CITY BARBER SHOP
Freeman Browder Lowrence Clory

Compliments of
SHERWOOD INN
Lowrenceville, Virginia

Compliments of
CIRCLE INN
Smiley & R. J. Clory

Compliments of
MRS. L. V. SMITH
Lowrenceville Virginia

Compliments of
FAMILY SHOE STORE
Lowrenceville & Emporio

Compliments of
INGE FEED & SEED CO.
Phone 3731
Kenbridge, Virginia

SMITH & HAZELWOOD
RADIO & TELEVISION SERVICE
Zenith TVs & Radios
Phone 4221
Kenbridge, Virginia

Compliments of
STATE FARM INSURANCE COMPANIES
Agent: L. A. Bell
Phone 2401
Kenbridge, Virginia

Compliments of
G. M. DANIEL GEN. MDSE.
Blackstone, Virginia

Compliments of
HAMLIN FREEMAN GEN. MDSE.
Gas-Oil
Danieltown, Virginia

Compliments of
HELEN'S BEAUTY SHOP
Phone 246J
Blackstone, Virginia

Compliments of
BLACKSTONE RESTAURANT
Blackstone, Virginia

Compliments of
WINN BROTHERS FURNITURE CO.
Phone 252
Blackstone, Virginia

Compliments of
M. & R. HOTEL
Manager: S. O. Hawkins
Phone 215
Blackstone, Virginia

Compliments of
SANITARY BARBER SHOP
Blackstone, Virginia

Compliments of
EPES SUPPLY CO.
Fuel Oil and Kerosene
Blackstone, Virginia

Compliments of
FARMERS HARDWARE AND SUPPLY
Blackstone, Virginia

Compliments of
BLACKSTONE PRODUCE & SUPPLY
Phone 199
Blackstone, Virginia

Compliments of
BASKERVILLE & LOVE
Phone 523
Blackstone, Virginia

Compliments of
BLACKSTONE FARM EQUIPMENT
Blackstone, Virginia

Compliments of
GEE'S JEWELRY
Lawrenceville, Virginia

ALBERTA HARDWARE & FURNITURE CO.

Serving the needs of

North Brunswick Since

1915

Alberta Virginia

CONGRATULATIONS

To The Class Of 1957

LANDON ROBERTS ECONOMY GROCERY

Alberta Virginia

Compliments of

MICK OR MACK

Phone 2281

Alberta Virginia

Best Wishes

To The Class Of '57

JOHNSON INSURANCE AGENCY

Alberta Virginia

F. L. ELMORE AND SONS

Dry-Goods-Natians-Clathing
Shoes
Alberta, Virginia

Compliments of

MABEL'S BEAUTY SALON

Lawrenceville, Virginia

Congratulations to

Senior Class of 1957

J. E. MATTHEWS JR.

Lawrenceville Virginia

Compliments of

EDITH'S BEAUTY SHOP

Alberta, Virginia

Muchas gracias a la
Señara Sasser!
The Stoff

Compliments of

E. H. SAMFORD, STABLES

Alberta Virginio

BANK OF ALBERTA

A Sofe, Dependoble Place
To Do Your Bonking.
Member Federol Deposit
Insuronce Corporotion
And Federol Reserve
System.

Alberta Virginia

PATRONIZE

OUR

ADVERTISERS

The Future Of This Notion Lies In

Young Men And Women And Its

Naturo! Resources

CAMP
MANUFACTURING COMPANY

Franklin Virginio

CONGRATULATIONS SENIORS!

from

BRUNSWICK CHEVROLET, INC.

The Most Beautiful Buy of All
CHEVROLET
&
OLDSMOBILE
Telephone 2216

Lawrenceville Virginia

Compliments of

THE STAFF

Martha Rogers
Beverley Barkley
James Peebles
Warren Matthews
Terry Clary
Watson Lafoon
David Blevins

Mrs. Isla C. Elmore
Sponsor

Sylvia DeLancy
Peggy Foster
Daryl Hancock
Becky King
Connie Abernathy
Jean Browder
Barbara Cannon

DEC 1 2 2002

Meherrin Regional Library
133 West Hicks Street
Lawrenceville, VA 23868

Meherrin Regional Library
3 9515 1001 0766 5

R
373.
755575
B
1957

Bulldog (Lawrenceville, Va.)
The Bulldog
Meherrin Regional Library